CITY, STATE STORM BOUND

THE SUN TELEGRAPH
Combining the PITTSBURGH CHRONICLE TELEGRAPH and THE SUN
ESTAB. 1927—VOL. 2—NO. 87 SATURDAY, APRIL 28, 1928 TWO CENTS

Today

Railroad Rajahs.
10 Billions in Sight.
Dangerous Scrapping.
Archimedes and Jo.

By ARTHUR BRISBANE

(Copyright, 1928.)

EASTERN railroads, with government's permission and the public's blessing, will combine various systems into one big system, making possible greater efficiency and great economies. Freight will not be hauled over mountains when it might go along level ground. And employes will cease wasting time trying to divert freight to their railroad from some other railroad.

SOME railroad presidents may not like it. The Indian rajahs didn't like being united under British control. But they were reconciled when they found themselves just as prosperous as ever and much safer. So it will be, perhaps, with the railroad rajahs.

WALTER PARKER, who knows, tells the Foreign Trade convention at Houston that this country will some day do a business of ten billions a year with our Latin-American neighbors on the south.

Uncle Sam has the billions for building up the trade, but to get it and keep it we should imitate Britain and Germany. They send young men to learn the methods of foreign countries. To rely on "go-getter," high-power salesmanship is silly.

ALSO we ought to select our consuls for what they know about business in foreign countries—not for what they know about politics at home.

IN OHIO, where coal miners are striking, Prosecutor Paul V. Waddell is quoted as follows: "We have had to imitate some of Russia's methods and forget what we learned in school about the Constitution."

In other words, according to the public prosecutor, it has been necessary to "scrap free speech guarantees." If you let men talk they will do what you don't want. The simplest thing is to prevent their talking.

THAT was done in Russia long before Bolshevism took charge. The Czars, in the long run, found that it didn't pay.

Mine owners may learn, eventually, that writers of the Constitution knew what was good for this country. They were not Bolsheviki: far from it, and included conservative rich men.

MENTION to 1,000,000 Americans at random three names, Archimedes, Descartes, Joe Wolcott, and ten will know Joe Wolcott for every one acquainted with the other two.

Thirty years ago Joe Wolcott had crowds following him. He was called "the Giant Killer," "the Barbados Demon," "the Black Cyclone," and was the welterweight champion of the world. The greatest heavyweights had to think up good excuses for not meeting him.

NOW Joe Wolcott, a shrunken, round-shouldered, small-sized colored man, dressed in a porter's uniform, opens the side door of a theater in New York to let the audience out when the show is over.

His show is over.

Less profitable, but better on the whole, to be Archimedes.

CHICAGO'S Crime Commission names three judges of the Criminal Court, accusing them of being in partnership with criminals and supplying unpleasantly convincing proof.

When politicians share the profits of criminals, including race track and prize ring criminals, and when the same politicians are able to put their r... you can't ev... ide" just ...

T... ms in... ner ... rly all ... he comi... er's ...

And ... r may ... marie...

All t...

A G... ...ost proposes "one clock for the entire scientific world." The exact time would be broadcast throughout the world by radio. It would be correct within "one one-hundred-thousandth part of a second," which seems excessive accuracy to the layman.

One "master synchronizer" would do the work for the whole world.

POLICE MAY STOP DANCE

FLIERS PAY BENNETT TRIBUTE

International News Service.

WASHINGTON, April 28.—In a drizzling rain, which only added to the melancholy aspect of their mission, the German-Irish fliers made a pilgrimage to a new grave in Arlington today and there paid an unostentatious tribute of respect and admiration to Floyd Bennett, the heroic Polar pilot, who sacrificed his life in an effort to aid them.

It was raining and dismal as the trans-Atlantic trio, Baron Gunther von Huenfeld, Capt. Hermann Koehl and Maj. James Fitzmaurice, motored from Bolling Field across the Potomac to the spot where Bennett was buried yesterday. They left the field shortly before 9 o'clock.

Priceless mementos of the Bremen's epochal flight across the Atlantic were placed on Bennett's grave by the fliers. They consisted of the German, Irish and American flags which were brought over aboard the Bremen.

Bare-headed in the slashing rain, they stood silently about the new made grave on the little knoll while attendants kept back a crowd which even the elements could not daunt.

Storm-bound again by the ele-

(Continued on Next Page, Col. One.)

Tent Crash Perils 20

Twenty automobile dealers and watchmen narrowly escaped injury and from $10,000 to $15,000 damage was caused this morning when a huge tent housing the South Hills District Automobile Show, Pioneer avenue, West Liberty, collapsed from weight of snow and force of the wind.

Three large center poles gave way when outer supports were removed to rid the canvas top of snow, and crashed onto the tops of automobiles which had been collected in the center. The machines kept the poles from falling to the ground and saved the men inside the big covering.

Sixty new cars were in the tent, and several of these were almost demolished. The tent covered more than half an acre.

Snow Calls Off Game Here

The final game of the Pittsburgh-Cincinnati series, scheduled at Forbes Field this afternoon, was called off on account of snow this morning just in time to permit the Reds to make an early train for Cincinnati.

Upon receiving official word of the postponement, the Cincinnati players were rushed to the Pennsylvania Station, where they boarded a train for home. They meet the Pirates in a Sunday game tomorrow afternoon.

Following the Cincinnati game the Pirates will return home, where, on Monday, they open a three-game series with the Cubs.

Humane Society Calls Dance Brutal

"The dance marathon is brutal and I'm sorry we can't move to prevent it," W. F. H. Wentzel, executive secretary of the Humane Society, declared today. "If anybody treated an animal that way we'd arrest him. However, in our activities we are limited to animals and persons who are unable to speak for or represent themselves. If we could stop the marathon, we would."

LET IT GO ON! SAYS BACKER

BULLETIN.

The marathon dance must cease at Motor Square Garden at 11:45 p. m. tonight.

At 12:45 p. m. today, Director James M. Clark announced his ultimatum. The dance and music in Motor Square Garden will cease at 11:45 p. m. and there will be police on hand to see that this order is carried out, he said.

"Let the dance go on!"

This, from Milton D. Crandall, in the face of threatened prosecution of dance marathon promoters, should the three remaining contestants keep shuffling through Sunday.

At 1 o'clock the six dancers had completed 112 hours of continuous hoofing in Motor Square Garden with none of them showing any signs of weakening.

Crandall and his associate promoter, John L. Hernon, have reached no decision as to how, when or where the dance will be carried through Sunday.

Police say they will not permit the dance to go on after midnight.

"If they take the dance to the country, we will prosecute," an-

(Continued on Next Page, Col. Six.)

THE Peach
WALL STREET CLOSE

THE WEATHER

Light snow this afternoon and tonight followed by fair weather and rising temperature Sunday; lowest temperature tonight about 32 degrees.

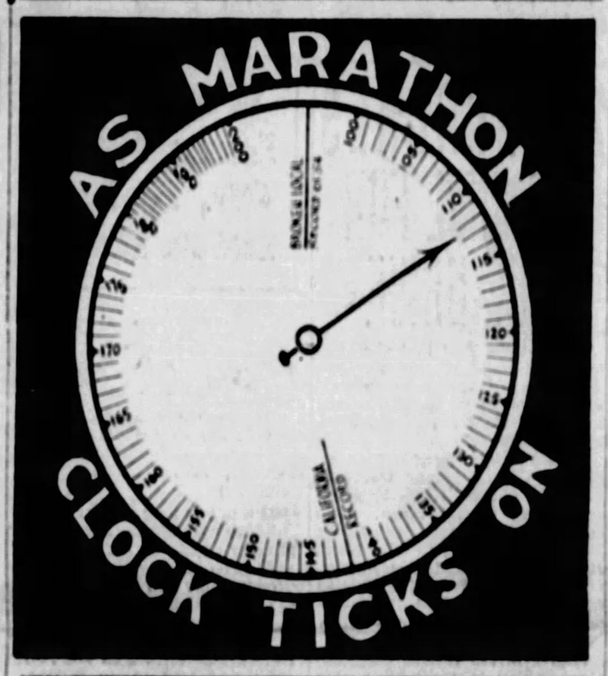

TELLS WHY OF CITY'S SOOT

Why is Pittsburgh soot?

How many Pittsburghers are willing to acknowledge that soot is one of the community's richest assets?

Everybody knows full well that Pittsburgh's atmosphere contains no more soot to the cubic foot than that of dozens of other towns and cities, but Pittsburgh has the edge because its soot has been advertized throughout the world for more than 100 years. Repeating the question, why is Pittsburgh soot?

The answer: So that some of the people of the United States could be induced to live somewhere else.

The author of this unique expla-

(Continued on Next Page, Col. One.)

SNOW BLOCKS MOST ROADS

A late April blizzard gripped Pittsburgh and Western Pennsylvania today, causing widespread damage to telephone, light and power wires, blocking highways in mountain districts, delaying trains and leaving a trail of snow-stranded automobile tourists.

"The worst storm on record in Western Pennsylvania for this late in the season," said Forecaster W. S. Brotzman.

With the highways choked by drifting snow and miles of telephone lines swept down, Pittsburgh is cut off from communication today with the southern border of the county and the entire southwestern portion of the state. Scores of automobiles and motor trucks have been ditched and traffic is paralyzed.

Sweeping in from the east coast the storm was still raging at noon today. In the city three inches of snow and slush covered sidewalks, the mercury fell to 31, a record low for this date, and the wind blew at the rate of 24 miles an hour.

18 INCHES REPORTED

From Fayette, Somerset, Westmoreland, Cambria and Greene counties came reports of snowfall up to 18 inches, poles down from sleet, snow and wind, some of them falling across highways, telephone and power service paralyzed and the state highway department caught unaware with snow ploughs dismantled. Hundreds of autoists were stalled, many being taken into homes along highways for shelter and food.

Drifts four feet deep were reported on the Washington pike south of Bridgeville and 30 cars

(Continued on Next Page, Col. Seven.)

LaGuardia Noisy-- Meyer

John D. Pennington, prohibition administrator, was entirely within the law when he investigated jurors who were to hear liquor cases here, he said today in answer to charges made yesterday in Washington by Representative LaGuardia, of New York. LaGuardia charged that "bootlegging is political patronage in Pittsburgh and they want to be sure they don't send some of their own patrons to jail."

"At the request of the United States District Attorney, prior to each term of court, investigations are made to determine the fitness of certain citizens for jury duty," said Pennington. "This is done simply that the United States District Attorney may have some knowledge of the character, fitness and qualifications of the jurors who are called to serve. This is not an investigation of an individual jury, but a general investigation of the entire panel. This procedure was adopted long before I entered the prohibition service.

"I had been advised by United States District Attorney John D. Meyer, Assistant United States District Attorney J. A. Richardson, former chief legal adviser of W. H. McNaugher, and my present chief legal adviser, Louis E. Graham, that there is nothing illegal or irregular in this procedure."

Mr. Pennington explained that the requests for information concerning jurors was made to postmasters under his own name instead of the district attorney, because he had a larger clerical force to handle that kind of work than the district attorney.

Fifth Night -:- MARATHON VIGIL -:- Long Passing

PHOTOS BY SUN-TELE STAFF PHOTOGRAPHER.

WATCHES HER SON

One of the most constant marathon spectators is Tony Phillips' mother, who hasn't left the garden for more than a few hours since Monday.

BOTH GENERATIONS

More than one generation lost sleep through the long fifth night. The very young lady shown here, for instance, was present at dawn. She's Leah Goldie Angel, Amerita Club "mascot," and her daddy's on her left. Leah sent up one cry after another for the Phillips-Neiman team.

ASLEEP IN THE DAWN!

Remaining up through the night to follow a dance marathon was exhausting for at least one of these two misses.

READ
"FLYING TO THE SOUTH POLE"
By Commander Byrd
"ARE OUR SONS AND DAUGHTERS SAFE?"
By Rex Beach
In Tomorrow's Sunday Sun-Tele

OPERATORS SPURN RATE TALK

REFUSE TO ATTEND PARLEY

Pittsburgh coal operators have rejected the invitation of the Northern railroads to attend a conference in Cincinnati next Thursday to consider a possible adjustment of lake cargo rates. In a letter to railroad traffic executives A. B. McElvaney, secretary of the Pittsburgh Coal Operators' Rate Committee, yesterday stated that a compromise in lake rates would not be considered. It was added that the reluctance of the Northern carriers to grant an immediate and voluntary 20-cent reduction on Pittsburgh coal rates to lake ports might be due to "inter-corporate or financial relationship" between the Northern and Southern roads.

In shipping circles today it was declared that the call of the railroad coal conference "was merely a gesture intended by the carriers to further befog the rate situation." The operators indicated that unless an immediate reduction is granted on lake cargo rates the case will be continued before the Interstate Commerce Commission by aggressive action.

In their letters the operators said: "The Pittsburgh coal operators are astonished that the carriers serving this district would suggest that we meet the Southern operators and carriers at Cincinnati for the obvious purpose of considering a compromise on the lake rate issue."

PAY TRIBUTE TO BENNETT

(Continued from Page One.)

ments which have conspired against them at every turn, the fliers decided to leave Washington for New York by train. They secured reservations on the Pennsylvania train leaving the capital at 1:05 p. m.

Bad weather between Washington and New York, coupled with the soggy condition of the flying field here, made it impossible for them to fly to New York as they had planned.

PLANE FORCED BACK

MILLER FIELD, STATEN ISLAND, N. Y., April 28.—The Ford plane, piloted by Beret Balchen, which set out from Curtiss Field at 8:30 this morning for Washington, landed here a short time later, forced by bad weather to abandon the flight for the time being.

Balchen had only one passenger in the plane with him, Charles Wensel, a Ford mechanic.

The plane passed over Staten Island about 9 o'clock en route to Washington. When Balchen reached a point somewhere over New Jersey, he found fog and rain conditions so bad that he could not proceed without great danger to the plane, so he decided to turn back. He brought the plane down onto Miller Field without any difficulty.

TELLS WHY OF CITY'S SOOT

(Continued from Page One.)

nation is one of the best known men in the American diplomatic service. He added that Pittsburghers are so likeable and the city so prosperous that America's entire population would center here and refuse to leave if Providence had not sent the grime to soil their linen.

This question was asked and answered in a letter which will be published in the Sun-Telegraph in a series of estimates of Pittsburgh, which will begin Monday. These letters are from the most celebrated people in the country. They are written in a delightfully informal style and will give native Pittsburghers a new angle on their home city. Pittsburghers will be interested, too, in knowing what their favorite authors, opera singers, motion picture stars, political leaders and business men think of this community.

Do all praise Pittsburgh? No, indeed. Watch for the first letter next Monday in the Sun-Telegraph.

AIR HERO -:- BENNETT BURIED IN STATE -:- MOURNED

PHOTOS BY P. & A.

HUMBLE HERO

Floyd Bennett, humble hero of the first North Pole flight, has been laid to rest with the highest honors of the land in Arlington National Cemetery, Washington. Millions at the bier and throughout the land paid homage. Above, his body lies in state with the military, naval, marine and civil honor guard.

THROUGH NEW YORK

The funeral coterie for Floyd Bennett passed from Quebec, the hospital to which he was rushed when he fell ill with pneumonia in his effort after leaving a sick bed to carry succor to the Bremen's marooned crew, to Washington, by way of New York. Broadway paid its homage to Lieut. Bennett here.

WIDOW

Floyd Bennett's widow left a sick bed, too, to rush to his deathbed. Here, Grover Whalen, official welcomer, aids Mrs. Bennett from her train.

FORSAKE PLAUDITS

Huenefeld, Koehl and Fitzpatrick spurned plaudits of a nation and rushed to Washington to mourn. Military salutes there answered crowds' cheers for them.

RETURN BOARD RULING AWAITED

23 CHURCHES MARSHAL FOR VICE DRIVE

Twenty-three East End churches, uniting in a protest against lawlessness in Pittsburgh, are marshaling their forces for Sunday night's meeting in the Sixth United Presbyterian Church.

Members will assemble in their respective churches and march to the Sixth Church, North Highland avenue and Station street. Two other churches nearby, the Emory Methodist Episcopal Church, North Highland avenue and Rippey street, and the East Liberty Presbyterian Church, Highland and Penn avenues, will be used for overflow meetings.

Pastors of the various congregations uniting in the protest have aroused their members to the alleged indifference of officials to liquor, lawlessness and vice conditions. They have pointed out that in the shadow of some of the largest churches in East Liberty illicit sale of liquor has been going on, that gambling machines are in operation and commercial vice has been tolerated.

Speakers, it is said, will tell facts concerning conditions in Pittsburgh and East Liberty in particular. Plans have been made to convey the speakers from one church to another, where the meetings are being held, so that the audiences will hear the entire program.

OFFICER AT MOON RUN CONVICTED OF SLUGGING

Albert Chase, deputy constable of Moon Run, was convicted of aggravated assault and battery in Criminal Court yesterday, and Visiting Judge William T. Darr of Brookville paroled him for one year. The prosecutor was Hobart F. McGinniss of Stowe township, who alleged that while walking with his wife and relatives last August 21 on the Pine Hollow road he was beaten on the head with a blackjack by Chase after trivial argument.

Won't Be Long Now! Oh, No! at 100th Hour

By Cora Dean

(This story was dictated by Miss Dean as she danced out the hundredth hour with Albert Bonach, champion, in the national dance marathon.)

It won't be long now, will it?

We've been moving along since Monday night. If it's necessary we'll keep on moving until next Monday, or two Mondays, or three, because Al and I intend to be the last ones standing.

We're in shape. Al and I trained for weeks. And we're all right now because we trained. Al laid out a schedule of exercises and dieting that's helping.

In our rest quarters Al's mother, sister and young brother are there. All helping and encouraging us. That helps.

You remember I lost my job in the store by going into the marathon? Well, I can have it back. My boss told me if I went into the dance I needn't come back.

But last night the real big boss came out to the Garden. Mr. Crandall had written him and told him that was a "fine idea" to fire me because I wanted to dance in a marathon. So that real big boss came out last night, gave me a little present and said I could have my job back any time I wanted it. How's that for good news?

Friday night wasn't so bad. The Homestead firemen and policemen sent in $31 to encourage Al and me. And lots of other persons sent us little presents.

Once in awhile things got monotonous. So we'd start talking here and there with the front-row spectators. Several of them asked us if it made any difference whether the orchestra plays a waltz or a foxtrot. It doesn't. Of course, our dance time doesn't always agree with the music, but we get along just as well on "Ole Man River" as we do on Together."

HEAVY SNOW FALLS IN CAMBRIA COUNTY

EBENSBURG, Pa., April 28.—There was a heavy fall of snow throughout the northern section of Cambria county last night, with a decided drop in temperature.

HARLAN'S 'PLAYMATE'

Photo by International Newsreel.

MRS. GERTRUDE VIRGINIA HENRY

Albert Preston Henry, retired wealthy Detroit manufacturer, living in Los Angeles, has opened his suit for divorce with sensational testimony about what he saw at parties in the home of Kenneth Harlan, movie actor, from a window of an opposite house. Mrs. Gertrude Virginia Henry is closely associated with Harlan in the testimony.

800,000 FT. GAS WELL STRUCK IN GREENE CO.

WAYNESBURG, Pa., April 28.—A gas well with a daily production of 800,000 cubic feet has been drilled in on the Rex Knight farm in Jackson township. The strike was made in the Gordon sand.

WINDBER PUPILS GUARD AGAINST DIPHTHERIA

WINDBER, Pa., April 28.—More than 400 children in the local schools were inoculated this week because of an outbreak of diphtheria. The first of three toxin-anti-toxin inoculations were administered.

SIX DANCE ON; MAY STOP IT

(Continued from Page One.)

nounced District Attorney Gardner. "We may not stop the dance, but the promoters will be charged with violating the 'blue laws' of 1874 and will be arraigned on Monday. Should the dance be staged on a boat, that is a matter for the Federal authorities, and there are no Federal Sunday laws."

The county prosecutor was not clear on the number of persons to be arrested, in the event of a law violation, but he was positive that the promoters would be held.

Sheriff R. H. Braun, chief law enforcement officer, declared today the Sunday regulations must be adhered to throughout the county.

"Although this is really a matter for the district attorney," he said when asked what the county would do in case the dancers were taken to a country club after midnight, "I think it should be stopped. It has gone long enough."

As the Sunday closing laws cover the entire state the troubles of the promoters run even outside of the county.

The rivers, however, offer a solution. They are under the superl vision of the United States government and there U. S. Attorney John D. Meyer said the Sunday laws do not apply.

Inquiry as to the attitude of the authorities followed the announcement this morning by Crandall that he would move the dancers on trucks to a showboat or nearby country club over Sunday if it became necessary and take them back to Motor Square Garden Monday.

"The law," he said, "will not be violated."

SIX DANCE ON

Through a wearying night three couples, favorites from the start, moved slowly about fancy capers and stunts forgotten. They were Albert Bonach, champion, and a son of the "Strip," and Cora Dean, Homestead belle; Marianne Jacque, 97-pound co-champion, and Eddie Leonard, East End plasterer; Tony Phillips, barber of the Hill, and Teeny Neiman, Ameritа Club favorites—sole survivors of the 102 boys and girls who started last Monday.

Last night's and today's early hours were like their predecessors except that there was less byplay from the candidates. A crowd of 3,000 remained past dawn.

Last night the curiosity of Pittsburgh was so aroused that, after 12,000 persons had jammed the Garden, the doors were closed for 90 minutes. Hundreds stood outside pelted by rain and snow, standing on slush-covered pavements. And they stood until there was room inside for them.

The only outward sign of weakness shown by any of the dancers was a nose hemorhage suffered by Eddie Leonard early today. He rallied, however, and announced that "Now I'm in it to stay."

SNOW BLOCKS ROADS

(Continued on Page Two.)

were jammed in the roadway. At Rocky Ridge in Bethel township heavy trucks ditched during the night blocked the McMurray road and these are said to be covered by drifts and passenger cars, attempting to pass, were marooned at the roadside.

BUSSES DELAYED

The White Star bus lines, operating between Pittsburgh and Washington and the Yelloway line to Dayton, O., were delayed while trying to make wide detours. The bus for Washington leaving Pittsburgh at 6:30 o'clock this morning ran into the jam at Rocky Ridge and attempting to detour was caught behind the traffic jam south of Bridgeville. Through service is carried on to Clifton. While the storm continues there is little hope of opening these roads. All the country roads are closed.

WIRES DOWN

Every available "trouble" man was called out by the Pittsburgh Railways Company and the Duquesne Light Company to cope with the storm which threatened paralysis of traffic and power transmission. Sleet formed on wires, menacing operation of trolleys and interfering with the current carriers. "We don't know what may develop," said an official of the light company.

Pittsburgh was cut off from telephone communication with Johnstown, Bedford, Bradford, Kittanning and other points.

Pennsylvania Railroad trains were late from 20 minutes to an hour and a half from points east, dispatchers reported. Baltimore and Ohio officials reported trains from the east late. Much of the delay on both railroads was due to signal lines being down. Interurban trolley service was hampered.

Sleet on power wires resulted in lights flickering in office buildings and homes, due to interruption in current flow.

"The storm likely will continue this afternoon and tonight," said Forecaster Brotzman, "but by tomorrow skies should clear and warmer weather set in. Clear weather was reported today west of Columbus, O."

Covered with snow, the body of Mrs. Dora Sturn, 50, of 1523 Fifth avenue, was found at 7:30 a. m. today in a private alley at 1427 Our way. She had been dead several hours.

Occupants of houses in the vicinity reported to police they had heard the woman talking incoherently during the night, but paid no attention to her.

Bernard Hildebrand, of 113 Ruch street, en route to work, found the body and notified police. There were no marks of violence.

A bus carrying passengers and mail from Ohiopyle to Uniontown was stranded at Stonehouse hill on the National highway.

RIGHT TO SIT AT STAKE

An opinion as to whether or not County Commissioner Joseph G. Armstrong can legally supervise the work of the return board canvassing the result of last Tuesday's primary election is expected to be handed down in Common Pleas Court today.

Armstrong's right to sit on the return board is being questioned by County Commissioner Charles C. McGovern, on the ground that the primary election act of 1913 prohibits a candidate for office from participating in an election. Armstrong was a candidate for state committeeman for the Thirty-eighth Senatorial District.

A petition asking the court to restrain Commissioner Armstrong from directing the work of the return board was presented in court yesterday and Judges James H. Gray and Richard W. Martin indicated they would hand down their opinion today.

The return board yesterday completed 18 city districts in the First and Second Wards and 16 McKeesport districts.

Students Mock -:- "NATIONAL G. O. P." CONVENES AT ALLIQUIPPA -:- Party Chieftains

PHOTOS BY SUN-TELE STAFF PHOTOGRAPHER.

KEEPERS OF TALLY

William Cook (left) and Albert Piccarilli kept the tally when Harding High School pupils, Aliquippa, held a mock Republican national convention.

HUNDREDS VISIT SESSION

The convention hall, the high school auditorium, had all the earmarks of the real thing and the "future rulers of the nation" took as keen an interest in the voting for their favorites as the most rabid sectional delegations in the big national conventions. Hundreds of visitors, including well-known lawyers and politicians from neighboring cities, attended the "convention."

"SECONDS" HOOVER

Herbert Hoover ought to feel that he has a good chance to cop the women's votes. Miss Irma Donato seconded his "nomination."

MADDEN'S BODY TO LIE IN STATE

Tech Girls Rehearse Show

TWO FLIERS MAY BE OVER OCEAN

PHOTOS BY SUN-TELE STAFF PHOTOGRAPHER.

"PRODUCERS"

Here are the girls who produce Carnegie Tech's Campus Week play, "Wedding Bells," at the Gayety Theater, May 3, 4 and 5. These "college girls" are Marjorie Bartholomew and Ellen Michie.

LEADING CHARACTERS

Irene Tedrow, Ruth Aston and Margaret Wirts are most of the Campus Week show, but here they are costumed for the present show, "King Lear," which the dramatic school at Carnegie Tech is producing. There is, too, the slightest chance that the mistress of the wardrobe for "Wedding Bells" isn't quite up to scratch in getting the new costumes distributed. The show for Campus Week is just one of many, many things those college people do in that springtime gala occasion.

"NOW, LISTEN!"

Carleton Young is telling, as long as she will listen, his make-believe wife, Irene Tedrow, how a dutiful wife should act. The two of them take leading parts in "Wedding Bells." The play, of course, is a comedy—at least, it's producers bill it as such.

LEVITY

Laugh and the world laughs with you, think Tom Gervis and Florence Wakefield, husband and wife so far as the play goes. They treat marital difficulties lightly and add spice to the plot, so 'tis said.

MADDEN'S BODY TO LIE IN STATE

WASHINGTON, April 28.—(AP.)—Martin B. Madden of Illinois, one of the Republican leaders in Congress and a power in the House of Representatives, was stricken with an acute heart attack yesterday and died a few minutes later.

The end came as he sat at his desk in his capitol office, talking with a colleague. He suddenly placed his hand over his heart and sank down in his chair. He was removed to a couch in the room and despite efforts to revive him he passed away without regaining consciousness.

Representative Sproul, an Illinois colleague, with whom he had been talking and a few other friends were with Madden when he died.

HOUSE ADJOURNS

Word of Mr. Madden's death spread rapidly about the House and within a few minutes the House, in whose stormy legislative battles he had participated for 22 years, adjourned out of respect for the "chief" as he was called by many of his friends.

There was silence in the chamber as the announcement was made and members seemed stunned at the news that the white-haired chairman of the House Appropriations Committee, for whom all had deep admiration and respect, had passed from their ranks.

Mr. Madden was 73 years of age and was serving his twelfth continuous term as a representative from the First Chicago Congressional District. He is survived by his widow and one daughter, Mrs. Paul Henderson, wife of a former assistant postmaster general.

Mr. Madden's body was taken to his Washington home where it will remain until Sunday. Then it will be brought back to the capitol to lie in state between the hours of noon and 2 p. m. in the chamber of the House. It will be placed on a train for Chicago, where on Monday afternoon funeral services will be held at his home at Hinsdale, a Chicago suburb.

THE DAILY PICTORIAL — THE SUN TELEGRAPH — GENERAL NEWS SECTION

SATURDAY, APRIL 28, 1928

Farmers in Cars Await Relief, Will Finds

CEDAR RAPIDS, Ia., April 28.—Just flew in here in a new Ryan monoplane against a terrific head wind with Pilot Livingstone.

Talk about meeting great people—I had breakfast in Des Moines with "Ding," the great political cartoonist. He won't leave Des Moines. That's where he gets all those wonderful rube ideas.

The streets are packed here today with farmers' automobiles waiting for relief.

This is the home of Quaker Oats and the Cherry Sisters. I am going out to see the sisters. They were really the inspiration of me going on the stage.

Tomorrow, Topeka, the home of Charley Curtis, and he would make a great president.

Yours,
WILL ROGERS.

WILL ROGERS.

(Copyright, McNaught Syndicate.)

"BUY AMERICAN SECURITIES," HE SAYS

Photo by Sun-Tele Staff Photographer.

American stocks and bonds are the world's premier investment securities, according to Henry R. Hayes, New York, president of the Investment Bankers' Association of America and honor guest at a dinner given by the local group of the association in the Duquesne Club. Mr. Hayes was accompanied here by Alden H. Little and Samuel O. Rice, Chicago. George G. Applegate is chairman of the Pittsburgh group.

POLES IN MYSTERY FLIGHT

International News Service.

PARIS, April 28.—The Polish aviators, Major Louis Isikowsky and Major Casimir Kapula, hopped off from Le Bourget Airdrome at 5 a. m. today, ostensibly on a test flight preparatory to their contemplated transatlantic flight, but they left a humming buzz of humor behind them.

The official announcement made at the start stated that the fliers were leaving on a 24 trial flight along the French coast.

But when their powerfully motored machine gracefully swept upward into the sky, it was loaded with a fuel supply calculated to carry the fliers across the Atlantic. Furthermore the weather all along the Southern route which the fliers had announced they eventually would take, was reported as perfect.

These two factors gave rise to much-credited rumors that the Poles were headed for the Azores on the first leg of their trans-Atlantic flight.

Their plane is powered by a 650 horse-power motor and is said to be capable of a non-stop flight of 5,000 miles.

LIKEN MAY DINNER TO ROYALTY'S

PARIS, April 28.—(AP.)—The dinner party for which Mr. and Mrs. Walter Alfred May had brought 64 guests from their home city of Pittsburgh, Pa., to celebrate the silver anniversary of their wedding was held last night in the restaurant place L'Opera, owned by another Pittsburgher, Lee H. Weiler.

Weiler said that he "used to know Walter May when he didn't have enough money to buy a meal," but last night the entertainment provided by the 55-year-old owner of a string of drug stores reached a climax which placed it on a par with the munificence of the expensive pre-war times when Russian grand dukes and Indian potentates toured Paris letting gold coins fall where they might.

The lowest estimate which has been heard of the cost of bringing to France and entertaining the wedding party which saw the Mays united on April 27, 1902, is $100,000. The menu of last night's banquet was worthy of the day of Louis XIV and for those who chose there were wines bottled before Pittsburgh had been chartered as a city.

Not only had May enabled each of his guests to chat with home folks by telephone during the festivities, but his constant attention to detail was shown in the provision of instruments of the American type so that no one would lose a second of their expensive two-minute trans-Atlantic talk through wrestling with the "queer" French design.

The dinner closed with the singing of songs, some composed on the wedding day of the Mays and others written in celebration of anniversaries.

HEARD AND SEEN AT MARATHON

WHO GOES TO MARATHON DANCES? HERE'S THE GALAXY THAT ONE SWEEP—A FIGURATIVE SWEEP—PRODUCED TO A PAIR OF TIRED EYES:

POLITICS—MAYOR KLINE.
LAW—CHARLEY PRICHARD.
THEATERS — JOHNNY HARRIS.
BASEBALL—SPARKY ADAMS.
BOXING—JIM MASON.
COURT—JUDGE FRANK B. PATTERSON.
MUSICIANS — DEWEY BERGMAN.
MEDICINE—DR. WILLIAM J. LANG.

Fashion note: At 3:15 a. m. Friday Miss Cora Dean was seen at Motor Square Garden sporting a becoming white dress, trimmed in red. Teeny Neiman, one green dress, white sweater. Marianne Jacque, red dress, red sweater striped in white. Who cares about the men?

"SAY," ADVISED MILTON D. (DANCE) CRANDALL, "I CAN REMEMBER WHEN THIS THING STARTED."

James Mason, the retiring manager of prizefighters, announced quietly to several hundred listeners that come tomorrow he would immediately start training at least one of his pugs as an acknowledged dancer—for marathon.

A CONSERVATIVE ESTIMATE OF THE MONEY PRIZES FOR SPRINTS AND OUTRIGHT DONATIONS IS $2,500. THE THREE REMAINING COUPLES PROBABLY HAVE 50 PER CENT OF THAT—WHICH ISN'T BAD

Wisecrackers weren't totally absent at dawn. One gagger's contribution: "I'll bet my bundle on Trader Horn."

IF CIRCUSES HAVE HERETOFORE BOASTED THE MOST COSMOPOLITAN CROWDS, THAT TITLE MUST NOW BE YIELDED TO DANCE MARATHONS. FUR COATS, BRUISED SWEATERS, ONE-SIDED CAPS, FOREIGN-MADE HATS, SPARKLING CRAVATS, LOOSE SHOE-STRINGS, BLACKENED EYES, PRETTY OPTICS, CAULIFLOWERED EARS, PERFECT AURALS—AND SO ON AND SO ON.

Crandall speaking: "I don't want to make any money on Sunday. My lawyers told me I could have opened at the Garden by paying a four-buck fine. But I don't want to do that—not on Sunday."

REPORTED BY JOHNNY HARRIS: AT 3 A. M. TODAY TEENY NEIMAN, THE AMERITA CLUB'S FAVORITE, THOUGHT IT WAS 3 P. M. WHICH GOES TO SHOW THE DIFFERENCE BETWEEN A. AND P.

The boys and girls are going collegiate. At 5:25 a. m. a coterie of admirers sent up a rah-rah-rah for Push-Em-Up Tony and Teeny.

R. R. WORKER KILLED FIGHTING POLICEMAN

HARRISBURG, Pa., April 28.—(AP.)—Seriously wounded by a city patrolman yesterday when he resisted arrest, Leslie I. Foland, 27, died in a hospital here. Foland and Merrit F. Meck, 28, Penbrook, had forced their way into a house at 1462 Penn street, according to police. The patrolman, Glenn Allison, off duty and on his way home, responded to cries of help from another officer who had been knocked to the ground by the pair. Foland was assistant baggagemaster at the Reading station here.

HIGH COURT GETS BURIAL CONTEST

Another round in the legal battle to decide who shall conduct the funeral of Miss Catherine Boyle is scheduled for Superior Court here today. The Rev. Law A. O'Connell, her executor, pastor of Epiphany Church, and W. A. Dunn, of 1728 Fifth avenue, undertaker and friend of the Boyle family, are the litigants.

Unable to agree on a time and place, each seeks to bury the body.

Yesterday Judge James H. Gray signed an order restraining Undertaker Dunn from interfering with the burial and refused to grant an appeal to Superior Court.

Undismayed, Dunn's attorney expressed the intention of going directly to Superior Court with his appeal.

In the meantime Dunn has possession of the body and is making funeral arrangements.

LONG WORKHOUSE TERM GIVEN YOUNG ROBBER, 19

Hosea Higeley, 19, of Ferry street, was committed to the workhouse for three to six years by Judge George V. Moore in Criminal Court yesterday after being convicted on three charges of robbery and a charge of entering a building. He was a companion of Daniel Sipes, 17, of Leetsdale, who was committed to the Huntingdon reformatory on pleas to the same charges and testified against Higeley.

1 Drowns In Boat Panic

International News Service.

NEW YORK, April 28.—One man is believed today to have been drowned in one of the strangest accidents in local waters—the partial submerging of the municipal ferryboat Bronx in New York Bay.

A cry of "man overboard" caused scores of the 2,800 passengers to rush to the bow of the boat, tilting the fore part of the vessel. A heavy wave swept over the bow, washing three men overboard. Two were rescued, but the third disappeared.

Following the ferryboat's nose dive, water swept down the lower deck and five persons were injured. Women became panic-stricken and a man in the first car of a line of automobiles started his machine, knocking down three passengers.

The cry of "man overboard" arose when a report spread that a passenger had jumped over the side of the vessel. Nearby tugs rescued two of the men swept overboard in the ensuing excitement.

WEDS RANCHER

KATHERINE M'DONALD

Katherine McDonald, former film actress, has married Christian R. Holes, Montecito, Cal., nephew of Max Fleischmann, yeast manufacturer. As Mrs. Holes, the former screen star will be mistress of the Featherhill ranch, the zoo of which is one of California's show places.

HOME IS LOOTED OF CLOTHING

Forcing open a door of the apartment of Thomas Brown, second floor, 718 Junilla street, last night, a thief entered and stole wearing apparel valued at almost $100. The loot comprised an overcoat, a dress and a pair of shoes.

A fountain pen, a necklace and a watch of a total value of about $15, were stolen by a sneak thief from the home of George Anderson, 1223 Reddour street, city detectives were informed last night. Entrance was made through a front door which had been left unlocked.

WED ONLY DAY, WIVES SUE

Two short-lived marriages were revealed in divorce court yesterday.

Mable Warr, 1123 Maple avenue, Wilkinsburg, filed suit against Harry E. Warr, 315 North Beatty street, saying they had been married New Year's Day, 1925, and that her husband deserted her the same day.

Edna M. Cassells, 8 Brightridge street sued Thomas W. Cassells, 1105 Sherman avenue, saying she had been married May 18, 1926, and deserted the following day.

DAD CAUSES SUIT

LILA LEE

A blank promissory note signed by Lila Lee and later filled in by her father, Carl Appel, formerly her guardian, is the cause of a law suit against her by John Corgiat, Oakland (Cal.), who bought the $2,500 note, he says, innocently. Under age when it was signed, she says.

MOTHER OF SIX FREED ON BOOTLEG CHARGE

WASHINGTON, Pa., April 28.—"We cannot take bread from these babies by requiring this woman to pay costs," said Judge Erwin Cummins today, as he discharged Mrs. Josephine Rodgers of Dunkirk on a liquor charge. She gets some aid from the Mothers' Assistance Fund. If it were known she worked she would lose that amount. So she decided to try selling liquor, it was charged, to make more money. She has six children.

30 Convicts Save Navy Balloon in Storm

NORRISTOWN, Pa., April 28.—(AP.)—Caught in a wind squall over a prison farm near here late yesterday a Naval balloon, in command of Lieut. J. B. Richardson, was saved from possible disaster when 30 convicts seized ropes hastily thrown overboard and brought the big bag to earth. No one was injured.

Lieut. Richardson and his men returned later to Lakehurst, N. J., leaving the deflated balloon behind.

The prisoners were dragged across two fields before the balloon, from which the gas was being released, struck a tree.

Reformer Reports Wine in Cellar of Ex-Pastor

TOWANDA, Pa., April 28.—(AP.)—Walter J. Bell, field secretary of the Bradford County Law Enforcement League, reported today that he had raided the home of the Rev. Oliver P. Teel, retired minister, in Springfield township, Susquehanna county, and that he had found a quantity of wine in the cellar. Mr. Teel waived a hearing before a justice of the peace and was held for court under $1,000 bond.

Honored

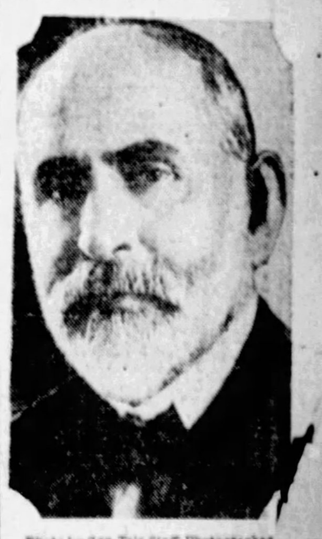

Photo by Sun-Tele Staff Photographer.

JUDGE EVANS

Judge John A. Evans, dean of Pennsylvania judges in point of service, was honor guest at a dinner given in the Duquesne Club by the Allegheny County Bar Association. Speakers were Joseph Stadtfeld, president, who served as toastmaster; Judge Thomas P. Trimble, Orphans Court, and William Watson Smith.

STAGE AND SCREEN

Ibsen's "Enemy of the People" Finely Presented by Hampden Proves To Be Mirthful Comedy

By GEORGE SEIBEL.

WALTER HAMPDEN scored another artistic triumph at the Alvin Theater last night with Henrik Ibsen's satiric comedy, "An Enemy of the People," in which that grim old viking hammers the cowardice of conventional society. Probably few of the audience suspected there was so much hilarious humor in this play, a plea for free speech and a free press against the financial and official interests that try to hush up the truth because the lie is good for business.

Ibsen wrote the drama in his rage after he had been attacked for writing "Ghosts," and uncovering the moral scores of respectability, His Doctor Stockmann is attacked in the same way for exposing the pollution of the baths on which the town depends for its prosperity. The paper that boasted of its liberalism will not print his article; the organizations that promised support desert him; he is denounced by his fellow citizens as an enemy of the people—all for telling the unpleasant truth that interferes with their profits and will raise their taxes. A savage satire which hypocrites will not like and liars may condemn for its lack of moderation.

Hampden's portrayal of Stockmann was superb. He shows himself a character comedian of rare gifts. He plays the part as an idealist with a sense of humor, who gradually realizes that the joke is on him and through that realization turns it on his opponents. Nothing more skillful than his long speech in the fourth act has been given here in a long time—and no better mob scene could be imagined than this same act, a masterpiece of stage management.

Every member of the company excelled in some living characterization—W. H. Sams as the irascible and shrewd old tanner, Cecil Yapp as the smooth and oily Aslaksen, Ernest Rowan as the bluff and honest captain, Dallas Anderson as the two-faced editor, Stanley Howlett as the sneaking reporter, F. J. Kelly as the drunken man, and Norman Hammond as the overbearing burgomaster. Mabel Moore was the wife and Maria Adele the daughter—both playing with fine sincerity; while the two sons were acted with boyish naturalness by Leroy Wade and Omar LeGant.

By this time the attentive reader will suspect that it was a fine performance. It was! Admirably staged, admirably acted, this powerful plea for right against might, for the individual against the "compact majority," won new laurels for Hampden and showed the audience a new Ibsen. It is things like this that restore the great traditions of our theater, when its springs are poisoned with piffle and hokum.

PASSPORTS SIMPLIFIED FOR BRITISH SUBJECTS

British subjects who have taken out first papers for American citizenship need not deposit those papers as a preliminary step toward issue or renewal of passports, according to an announcement made here yesterday by C. M. Harnisc, acting British consul.

Chief

FELIX FEIST

Mr. Feist is general sales manager of the Metro-Goldwyn-Mayer organization, the district forces of which are holding a two-day convention here, attracting hustling film men from various large cities.

RUSSIAN SHOW IN BILLS

Balieff's "Chauve Souris" opens Monday in the Alvin. "The March of the Wooden Soldiers" will be a feature of the program as heretofore and the 19 numbers introduced by Balieff, will include the most popular presentations of his various London, Paris and Berlin programs. Matinees will be given Wednesday and Saturday.

Opening Monday matinee, the fourth week of "Wings" will begin in the Nixon Theater. At the matinees of the first five days a souvenir photograph of Charles Rogers, autographed, will be given to every woman in attendance.

When "Knick Knacks" opens Monday in Loew's Penn, Pittsburghers will be given their first glimpse of Ted Joyce, who comes to act as master of ceremonies and take part in the Penn's stage shows. Joyce, from the Capitol Theater, New York, with Don Albert, will form a new musical combination. Mr. Albert will devote himself henceforth to the exclusive direction of the orchestra.

"Tommy," the George Sharp Players' offering in the Pitt next week is a comedy of an American family. The authors, Howard Lindsay and Bert Robinson, have succeeded in drawing a set of characters that ar true to life.

"Almost Human," the photoplay in which Vera Reynolds and Kenneth Thomson will be seen in the Davis next week, is based on "The Bar Sinister," by Richard Harding Davis.

"In Bermuda" Stanley stage feature next week has five acts and a large chorus. The photoplay offering will be Poli Negri in "Three Sinners."

The life of newspapermen and the workings of a big metropolitan newspaper form the basis of the story of "Let 'er Go Gallagher" next week's feature picture in Loew's Aldine. There also will be vaudeville.

A film version of a Jack London novel comes to the Grand next week. It is "Burning Daylight," a story of the stirring god rush period in Alaska. Milton Sills has the starring role.

Adele Nelson and her baby elephants will be the stage attraction in the Harris next week. On the screen will be Tom Mix in "Horseman of the Plains."

"Princess Pat," Hollywood movie lion, will be a stage feature in the Sheridan Square the first half of next week. Screen features will be Vera Reynolds in "Almost Human" and William Boyd in "The Night Flyer."

"Longetta," a Grecian dancer, will be seen in the Academy next week in "Night Life in Paris."

Next week Esther Ralston's latest starring vehicle, "Something Always Happens," is to be presented in the Olympic.

FREE ORGAN RECITAL SUNDAY AFTERNOON

Dr. Caspar Koch, city organist, will be heard in the regular free organ recital to be given in Carnegie Hall, North Side, at 3 o'clock Sunday afternoon. May Johns Evans, Welsh soprano, will be the guest soloist and Ethel Goldsmith will play the accompaniment. The program includes: Prelude, bridal music and introduction to third act from "Lohengrin," Wagner; soprano solo, "The Song," Chaffin; gavot, from "Mignon," Thomas; "Ave Maria," Arkadelt-Liszt; soprano solos, "Arise O Sun," Day; "Trusting Eyes," Gartner; toccata from Fifth Symphony, Widor.

Kennywood Park Now Open for Week Ends

Four hundred couples dancing to the rhythm of Kennywood's peppy orchestra inaugurated the local open air terpsichorean season last Saturday evening. Tonight the second affair will be conducted. Marty Gregor's greater orchestra has been selected to play. Lieut. Y. J. Vastine and his Westinghouse Band will play concerts afternoon and evening tomorrow.

Kiddieland, haven of Kennywood's tiny patrons, is to be enlarged with the addition of a Brownie roller coaster. Now totaling nine amusements, the minature amusement park is very complete. The midget coaster with mild dips and twists also offers amusement to kiddies.

Until May 17 Kennywood will be open on weekends only. Saturday evening there will be dancing while on Sunday amusements and the usual concerts are conducted.

District Managers Meet Here in Convention

Efficiency in sales service and in salesmanship is discussed at the gathering of the district managers of McCormick & Co., Baltimore, Md., one of the country's leading tea and spice importers, held in Fort Pitt Hotel. Managers from Western Pennsylvania, West Virginia, Ohio, Indiana and Illinois are attending. Members of the group are: Front row, left to right—H. F. Lewke, W. E. Devers, A. Y. Stokes, C. P. McCormick, J. G. Luttrell, E. K. Crone, R. D. Walson, H. C. Dill, W. M. Davis; second row—A. J. Gerst, E. C. Watson, W. D. Schaeffer, H. J. Steffen, F. F. Inners, Roy Jamerson, R. M. Barnes, L. A. Soper; back row—R. C. Sprengle, R. G. Seaburn, M. P. Swader, G. D. King, P. R. Richardson, Robert Stewart, H. W. Jacoby, P. J. Lintern.

-:- CHURCHES -:-

THE CHURCH IN REVOLT AGAINST OFFICIAL INDIFFERENCE TO VICE CONDITIONS

Monster Mass Meeting

SIXTH UNITED PRESBYTERIAN CHURCH

NORTH HIGHLAND AVE. AND STATION STREET, EAST END

SUNDAY NIGHT 7:45
(DAYLIGHT SAVING TIME)

TWENTY-FOUR CHURCHES UNITE

Bethany Lutheran
Mt. Zion Evangelical Lutheran
Christ Lutheran
St. Peters Evangelical Lutheran
First Evangelical Lutheran
Emory Methodist Episcopal
Lemington Avenue Methodist Episcopal
Lincoln Avenue Methodist Episcopal
Pacific Avenue Methodist Episcopal
Sixth United Presbyterian
Morningside Methodist Episcopal
East Liberty Presbyterian
Fourth Presbyterian
Highland Presbyterian
Morningside Presbyterian
Tabernacle Presbyterian
Valley View Presbyterian
Lemington Presbyterian
St. Marks Reformed
Church of God
Fourth United Presbyterian
Second United Presbyterian
Shadyside United Presbyterian
Shady Avenue Presbyterian

Every Friend of a Clean City Invited.

-:- CHURCHES -:-

THIRD CHURCH OF CHRIST, SCIENTIST
PITTSBURGH, PENNSYLVANIA
ANNOUNCES A
FREE LECTURE ON CHRISTIAN SCIENCE
BY
W. STUART BOOTH C. S. B., OF DENVER, COL.
MEMBER OF THE BOARD OF LECTURESHIP OF THE MOTHER CHURCH, THE FIRST CHURCH OF CHRIST, SCIENTIST, IN BOSTON, MASSACHUSETTS
Sunday, April 29, 1928, at 3:30 P. M.
HOLLYWOOD THEATRE, POTOMAC AVE.
DORMONT
THE PUBLIC IS CORDIALLY INVITED

CHRIST METHODIST EPISCOPAL CHURCH
Cor. Liberty, Center and Baum Blvd. Take Car No. 71, 82, 86
ALBERT EDWARD DAY, D. D. } MINISTERS
ARTHUR CULMER SCHULTZ }
11:00 A. M.—"Amateur Religion"
(DAYLIGHT SAVING TIME)
8:00 P. M.—"Crucial Manhood"
DR. DAY Preaches

THE FIRST PRESBYTERIAN CHURCH
CLARENCE EDWARD MACARTNEY, Minister
10:45—"The Peril of Popularity"—*Dr. Macartney*
"Woe unto you when all men shall speak well of you."
8:00—"He Was Speechless"—*Dr. Macartney*
An eloquent, but terrible silence.
2:15—Sabbath School and Men's Bible Class
7:45—Organ Recital by John A. Bell
WEDNESDAY, 7:45 O'CLOCK IN THE CHAPEL,
"FAREWELL TO ST. PAUL"—*Dr. Macartney*
(LAST ADDRESS ON THE LIFE OF ST. PAUL)
Daylight Saving Time

SECOND PRESBYTERIAN
Eighth St., Below Penn Ave., Downtown
DR. SHELTON
11:00—"The Christian's Inheritance."
7:45—"A Man Who Remembered."
Double Quartet, Male quartet. Good old hymns
REMEMBER!

THE FIRST LUTHERAN CHURCH
Grant Street near Sixth Avenue A. J. HOLL, D. D. Pastor.
11:00 A. M.—"GIVING THE CHRIST TOUCH"
8:00 P. M.—"THE PROBLEM OF PAIN"
(Evening Service Broadcast Over Station WJAS)
RUTH BOWERS GIBSON—Violinist.
Services on Daylight Savings Time

SIXTH U. P. CHURCH
North Highland Avenue and Station Street
REV. A. R. ROBINSON, D. D., Pastor
11:00 A. M.—"FINICAL FARMING."
7:45 P. M.—Union Meeting of twenty-three East End Churches in interest of law enforcement.

RODEF SHALOM CONGREGATION FIFTH AND MOREWOOD AVES.
Sunday, April 29, 1928, at 10:45 A. M.
RABBI B. BENEDICT GLAZER
"WHAT IS HAPPENING TO OUR MORALS?"
This is the last Sunday service of the season.
VISITORS ARE CORDIALLY WELCOME TO ATTEND

THIRD PRESBYTERIAN CHURCH
Pittsburgh, Fifth Avenue and South Negley. Rev. William L. McEwan D. D., Pastor.
Morning, 11:00—"THE OVERTURNING GOSPEL."
Evening, 8:00—"JESUS AND FAITHFULNESS."
Both Sermons by Rev. H. T. Reinecke. Music Under Direction of Dr. Charles Heinroth.
Services According to Daylight Saving Time.

THE SALVATION ARMY
HELPFUL TALKS 418 SECOND AVENUE SPRINGTIDE MUSIC
11 A. M., "DUTY" —W. G. CROUCH—8 P. M., "GOD'S PLEA FOR REPENTANCE"
CHILDREN'S PROGRAM AT 2:00. YOUNG PEOPLE'S AT 6:00.

HEAR
"THE PRODIGAL SON"
SIR ARTHUR SULLIVAN'S ORATORIO
AT THE
BELLEFIELD PRESBYTERIAN CHURCH
SUNDAY MORNING, APRIL 29, 1928
11 O'Clock, Daylight Saving Time.
Romaine Smith Russell, soprano; Viola Karlson Byrgerson, contralto; Roy Strayer, tenor; Arthur Anderson, bass.
Earl B. Collins, organist.
Rev. Robert MacGowan, D. D., will preach at the 11 o'clock morning service and at 8 o'clock in the evening.

CHRISTIAN SCIENCE SERVICES
THE FOLLOWING CHURCHES ARE AUTHORIZED BRANCHES OF THE MOTHER CHURCH, THE FIRST CHURCH OF CHRIST, SCIENTIST, IN BOSTON, MASS.
FIRST CHURCH, PITTSBURGH, PA., Clyde Street, near Fifth Avenue, East End.
SECOND CHURCH, PITTSBURGH, PA., North and Galveston Avenues, North Side.
THIRD CHURCH, PITTSBURGH, PA., Fremont Place, near Neeld Ave., Beechview.
FIRST CHURCH, WILKINSBURG, PA., 712 Wallace Avenue.
SERVICES: SUNDAY 11 A. M.—8 P. M.
FOURTH CHURCH, PITTSBURGH, PA., 1620 Murray Avenue, Squirrel Hill.
FIRST CHURCH, BELLEVUE, PA., High School Auditorium.
FIRST CHURCH, McKEESPORT, PA., 319 Penney Avenue.
SERVICES: SUNDAY AT 11 A. M.
FIRST CHURCH, SEWICKLEY, PA., 222 Beaver Street.
SERVICES: SUNDAY 11 A. M.
Subject—"Everlasting Punishment"
WEDNESDAY EVENING TESTIMONIAL MEETINGS AT 8 O'CLOCK.

THE FIRST BAPTIST CHURCH Bellefield Avenue and Bayard St.
C. WALLACE PETTY | Ministers
THEODORE E. MILLER |
DR. PETTY Preaches
11:00 A. M.—Subject, "THE KINGDOM OF THE SHODDY."
7:45 P. M.—Subject, "THE RELIGIOUS APPROACH OF A FIRST CENTURY CHOLAR." First in Series "The Religion of Professional Men."
DAYLIGHT SAVING TIME. Take Car No. 71, 73, 75, or 76 to Bellefield Avenue.

THE PITTSBURGH BIBLE INSTITUTE
Corner Congress and Wylie Avenue. C. H. PRIDGEON Pastor
10:45 A. M.—Sermon by the Pastor, "The God Who Answers Prayer."
2:00 P. M.—Testimony and Prayer Service.
7:45 P. M.—Evangelistic Service. Sermon by the Pastor, "Choose Ye This Day Whom Ye Will Serve."
CHORUS CHOIR. SPECIAL MUSIC AND SINGING.

EAST LIBERTY PRESBYTERIAN
Penn and Highland Avenues.
STUART NYE HUTCHISON, D. D., Minister.
11:00 A. M.—"IS THERE CERTAINTY IN RELIGIOUS FAITH?"
Children's Sermon—"WISHING FOR THE IMPOSSIBLE."
In the evening, this Church will unite with 23 other Churches of the East End, in a Mass Meeting of Protest, at the Sixth United Presbyterian Church, with an overflow Meeting in this Church.

SHADYSIDE PRESBYTERIAN Hugh Thomson Kerr
DR. McLEOD WILL SPEAK AT
11 A. M.—"Heavenly Uses of Earthly Possessions,"
Arthur Davis, Tenor Soloist.
5 P. M.—"The Conservation of Personality,"
Raymond T. Griffin, Bass Soloist.

SHADYSIDE UNITED PRESBYTERIAN CHURCH
CENTER AVE., CYPRESS ST. BAUM BLVD. Cars: 71, 77, 82, 86.
Mr. John G. Smith, of the Pittsburgh Theological Seminary, will preach.
11:00 A. M.—"GOD'S INVITATION."
7:45 P. M.—MASS MEETING AT SIXTH U. P. CHURCH.
SERVICES CONDUCTED ON DAYLIGHT SAVING TIME

HIGHLAND PRESBYTERIAN CHURCH
Highland Ave. at Wellesley, Pittsburgh, REV. GEORGE C. FISHER, D. D.
11:00 A. M.—"THE NEED OF NARROWNESS."
7:00 P. M.—MASS MEETING, 6TH U. P. CHURCH.
8:30 A. M.—"TWO YEARS IN ROME." Dr. John McNaugher.

FILMLAND

Direction Stanley Co. of America
Stanley
7th At Liberty
LAST TIMES TODAY
RICHARD DIX in
"SPORTING GOODS"
Sensational Stage Revue
"AROUND THE CLOCK"
PHIL AND HIS JAZZ-BEAUS
Pittsburgh's Finest Orchestra
PHIL SPITALNY Conducting
Tchaikowsky's "Overture of 1812"
ALL NEXT WEEK
Pittsburgh Will Talk About—

3 SINNERS
With A Great Cast of Stars
ON THE STAGE
"IN BERMUDA"
With 40 singing and Dancing Artists
PHIL AND HIS JAZZ BEAUS AND SEVEN BIG FEATURES
PITTSBURGH'S FINEST ORCHESTRA
Playing—"Rhapsody of Blue and Gray"
Phil Spitalny, Conducting

GRAND
Continuous 10 A. M. to 11:30 P. M.
Last Times Today
The Smashing $2 Success
"OLD IRONSIDES"
NO ADVANCE IN PRICES
"OUR GANG" Comedy
BEGINNING MONDAY
JACK LONDON'S NOVEL

LLOYD HAMILTON Comedy
"BETWEEN JOBS"
NEWS GRAND ORCHESTRA
MIDNIGHT SHOW SUNDAY 12:05

DAVIS
Three Complete Continuous Shows Daily
Four on Saturdays and Holidays
KEITH-ALBEE VAUDEVILLE
Last Four Times Today
LENORE ULRIC
with SIDNEY BLACKMER
"A LEGEND OF LONDON"
BY MICHAEL ARLEN
Feature Picture "ON TO RENO"
BEGINNING MONDAY
NED WAYBURN'S BUDS OF 1928
With
Peter Larkin, Floyd Carder, Herbe De Belle, Helen Shipiro, Patricia Patti and Dancing Bevy.
ETHEL DAVIS Late of the Greenwich Village Follies
Foster, Fagan & Cox | Inez & De Wyn
Chisolm & Breen | Clifford & Marion
Feature Picture VERA REYNOLDS in "ALMOST HUMAN"

NEIGHBORHOOD THEATER TODAY
CAMERAPHONE EAST LIBERTY
GILDA GRAY "THE DEVIL DANCER"
NOVELTY 217 FEDERAL STREET NORTH SIDE
TOM TYLER "THE DESERT PIRATE"
RIALTO 1600 FIFTH AVENUE
PATSY RUTH MILLER "Red Riders of Canada"

FILMLAND

LOEW'S & UNITED ARTISTS
PENN
FIFTH AVE. AT PENN
Starting Monday
KING VIDOR'S
Greatest Picture Since "THE BIG PARADE"
THE CROWD
Featuring
ELEANOR BOARDMAN
JAMES MURRAY
An M-G-M Production
Teddy Joyce
Says "HELLO, EVERYBODY"
A riot of infectious jest and joy—making his bow as Master of Ceremonies and Director Penn Stage Orchestra.
He's— FUNNY! PEPPY! JAZZY!
"Knick-Knacks"
A New John Murray Anderson Revue
NOW PLAYING
On Our Screen "CHICAGO"
A Vivid Version of the Stage Play
On Stage "Rio Romance" With Joe Penner, Cansinos and 40 Others
Dick Leibert—Don Albert

LOEW'S ALDINE
ALDINE NEAR NINTH
NEXT WEEK
Famous War Hero and Composer
Lieut. GITZ RICE
and
"LET 'ER GO GALLAGHER"
NOW PLAYING
An Amazing Congress of Freaks
"A Night at Coney Island"
4 Other Big Acts and "SPORTING AGE"

ALHAMBRA NORMA SHEARER—RALPH FORBES in "THE LATEST FROM PARIS"
East Liberty

AMUSEMENTS

NIXON NOW PLAYING 3RD WEEK
MATINEE TO-DAY
WINGS
A PARAMOUNT PICTURE
Photograph of CLARA BOW given to all ladies present
800 SEATS AT 50¢
400 SEATS AT 75¢
800 SEATS AT $1.10
NIGHTS AT 8:30
EVENING AND SAT. MAT. PRICES
50¢-$1.10-$1.65

NIXON NEXT WEEK
SEATS TODAY for 4th TREMENDOUS WEEK
Beginning Monday April 30th
A PARAMOUNT PICTURE
WINGS
Every Day at 2:30 and 8:30
THE THRILL OF YOUR LIFE TIME ON THE WORLD'S LARGEST SCREEN
OWING TO THE ENORMOUS DEMAND SEATS SHOULD BE BOUGHT IN ADVANCE
SEATING CAPACITY OF CARNEGIE MUSIC HALL

ALVIN Tonight 8:15 Last Mat. Today 2:15
WALTER HAMPDEN
IN HIS GREAT SUCCESS
Mat. Today and Tonight
IBSEN'S COMEDY
"AN ENEMY OF THE PEOPLE"
POSITIVELY ONE WEEK ONLY
COMMENCING NEXT MONDAY
SEATS NOW
F. Ray Comstock & Morris Gest Present
UNIQUE SHOW OF THE WORLD
BALIEFF'S
"CHAUVE-SOURIS"
(ENTIRELY NEW)
A Sprightly, Colorful Comedy Revue in 19 Brilliant Tableaux
PRICES—Nites, $1 to $3; Popular Mat. Wed., 50c to $2; Sat. Mat., 50c to $2.50 (plus tax).

ACADEMY— UNITED BURLESQUE 2:15 and 8:15
BAND BOX REVUE with SHEIKEE, queen of dance

BASEBALL— FORBES FIELD Today—3 P. M.
Pittsburgh vs. Cincinnati—Tickets on sale at Grand Opera House Arcade, Fifth Avenue; A. G. Spalding & Bros., 608 Wood Street; Model Clothing Store, 6023 Penn Avenue, East Liberty, and Forbes Field.

21 and Ready To Vote

AMUSEMENTS

Shubert Pitt Mat. Today 25c to 75c
NOW
RALPH MORGAN, ANNE FORREST
'YOUNG BLOOD'
NEXT WEEK "TOMMY"
SEATS NOW
NITES, BEST SEATS $1.00 EX. SAT.

DANCE TONITE AT KENNYWOOD
BIG ORCHESTRA
NEW DECORATIONS
TOMORROW
LT. VASTINE'S BAND
AFTERNOON — EVENING
NEW TILT-A-WHIRL
PARK GAILY REDECORATED

SYRIA MOSQUE
Saturday, April 28, 9 P. M.
THE LIONS CLUBS
(International Association.)
Present
Anna Case, soprano
Harold Bauer, pianist
Edwin Grasse, violinist
Milt Gross, humorist
John B. Kennedy, ed. Collier's Weekly
For
AMERICA'S BLIND
Tickets at Schroeder's
820 Liberty Ave. Prices $2 to $6

PATRICIA PITT'S COMMENTS ON SOCIAL EVENTS

Pittsburghers Plan European Tours

THERE is a certain vicarious pleasure in telling about other folks' good times, and today, it seems, most of the news centers around the comings and goings of a number of local people. Apparently Europe is attracting an unusually large group of Pittsburghers this year, and even as early as this a few are leaving to spend the entire summer abroad.

I understand, too, that their Sewickley friends will not have a glimpse of the James D. Rhodes family until next fall, since they are going direct to their summer home at Alder Creek, in the Adirondacks, after they land from the Aquitania in New York. They are sailing today from Cherbourg. You remember, of course, that Mr. Rhodes and his daughters and son, Mary, Melus and Thomas, together with the latters' aunt, Miss Rhondda Edwards, took a trip around the world and that Mrs. Rhodes joined them in Europe after the wedding of their other daughter, Elizabeth and George A. C. Harder in New York.

* * *

Another traveler is Miss Margaret Crutchfield, daughter of the James S. Crutchfields, of Sewickley. She arrived in New York yesterday from Egypt after going abroad about six weeks ago to attend the International Missionary Council in Jerusalem. Mrs. Crutchfield went on to New York Wednesday night to meet her daughter and they are coming back home today. And Mrs. John B. Booth and her daughter, Marguerite, also landed in Gotham yesterday. They enjoyed a Mediterranean cruise and later spent a month in Spain. Alexander Cochran Robinson, Jr., is back home, too. He had a most interesting trip, I hear, motoring with friends from New York and Philadelphia through northern Africa.

* * *

Mrs. H. Page Warden, of Pasadena, is among those who are making an early start for Europe. Mrs. Warden, you know, has been visiting her sister, Mrs. Alexander Laughlin, of Sewickley, and she is sailing today to remain abroad all summer.

* * *

Dr. and Mrs. Frank Edmund Luke, of Mt. Royal road, Squirrel Hill, announce the marriage of their daughter, Miss Eleanor Louise Luke, and J. Kenneth Hiler, son of Mrs. Stella S. Hiler, of Ridgewood, N. J., which was solemnized April 12.

* * *

Miss Frances A. Ray, daughter of Mr. and Mrs. W. M. Ray, of Whitney avenue, Wilkinsburg, whose marriage to Risher A. Dunlevy, of Linden avenue, will be solemnized June 30 in the First Presbyterian Church of Wilkinsburg, will have Mrs. R. J. Buterbaugh, a February bride, as her matron of honor. Miss Virginia Ray will be maid of honor and the bridesmaids are to be Miss Frances Wright, of Cheswick; Miss Ann Cooke, of Edgewood, and Miss Lydia Cypher. Miss Cypher entertained with a bridge party and shower recently in her home in Center street in honor of Miss Ray.

* * *

Dr. and Mrs. Randall Zimmerman, of Wilmerding, announce the marriage of their daughter, Miss Margaret Reid Zimmerman, and Richard Norman Woolner, son of Harry E. Woolner, of Los Angeles. After a trip to Catalina, Mr. and Mrs. Woolner will be at home in Los Angeles. Miss Zimmerman attended the Cincinnati Conservatory of Music and is a member of the Delta Omicron sorority.

* * *

A card party for the Eastern Star Temple Association will be held Monday afternoon in the Dormont Masonic Temple. Mrs. Amy A. Long is in charge of reservations.

* * *

Mr. and Mrs. Albert E. Nichols, of Hornsday road, Carrick, announce the marriage of their daughter, Miss Lillian Mae Nichols, and George C. Kerr, son of Mr. and Mrs. Wiley C. Kerr, of Uniontown, which was solemnized last Saturday in the First Baptist Church by the Rev. Dr. C. Wallace Petty.

* * *

Mrs. James J. Flannery, Jr., and her daughter, Mary Elizabeth, and son, James J. Flannery III, of Tennyson avenue, have returned home after spending the winter on the French Riviera and in North Africa.

* * *

Mr. and Mrs. James McNeil, of Fleming avenue, North Side, announce the marriage of their daughter, Miss Ruth McNeil, and Arvid F. C. Anderson, of Attleboro, Mass., which was solemnized Wednesday night in the McNeil home. After an eastern trip, Mr. and Mrs. Anderson will be at home in Pawtucket, R. I.

* * *

Mrs. Frederick Hall Steele, of Wightman street, announced the engagement of her daughter, Miss Dorothy Schryver Steele, to William Earle Bikle, son of Mr. and Mrs. William F. Bikle, of Hagerstown, Md., at a bridge party given this afternoon in her home. An early June wedding is planned. Miss Steele was graduated from the Margaret Morrison Carnegie School and Mr. Bikle is a graduate of the Carnegie Institute of Technology.

* * *

An interesting engagement announced today is that of a local man and a Canadian girl. Mr. and Mrs. Jesse Overn McCarthy, of Brantford, Ontario, are making known the betrothal of their second daughter, Mary Vourneen, to William Cecil Hogg, of Pittsburgh, son of the late George Alexander Hogg and Mrs. Hogg, of Shady avenue. The wedding, I understand, is to take place early in the fall.

* * *

The Girls' Friendly Society of the Church of the Ascension will hold its spring dance and card party Wednesday night in the parish house in Ellsworth avenue.

* * *

Mrs. Nellie Snyder, of Willard street, announces the marriage of her daughter, Miss Mary Donaldson Snyder, and Howard Martin Reineman, son of Mr. and Mrs. Martin Reineman, of the East End, which was solemnized Wednesday. Owing to a recent death in the bride's family, the wedding was a quiet one.

* * *

The marriage of Miss Florence Mae Rhodes, daughter of Mr. and Mrs. Samuel A. Rhodes, of Montview place, Wilkinsburg, and Raymond M. Buchanan, of Clovis, N. M., will be solemnized today at 5:30 o'clock in the Rhodes home by the Rev. Dr. George Taylor, Jr., pastor of the First Presbyterian Church of Wilkinsburg. Mr. and Mrs. Buchanan will make their home in Chewick.

* * *

Women of the Guild of St. Bede's Church will hold a card party Tuesday night in the school hall. Those in charge will be Mrs. Frederick Trondell, Mrs. William Heyl, Mrs. H. S. Carr, Mrs. Frank E. Murto, Mrs. M. F. Carroll, Mrs. Louis Monteverde, Miss Marguerite Maloney, Mrs. Harry Friday, Mrs. J. Lockwood Harrington, Mrs. John T. Campbell and Mrs. William Leonard.

Patricia Pitt

HEADS AMARANTH

MRS. ELIZABETH F. SHORE

Mrs. Elizabeth F. Shore has just been elected and installed as grand royal matron, Grand Court of Pennsylvania, Order of the Amaranth, at a meeting in York.

DORMONT CLUB GIVES UNUSUAL PROGRAM

In some of its features the annual luncheon of the Dormont New Century Club, which was held yesterday in Kaufmann's, was one of the most unusual affairs the club has ever had. Covers were laid for nearly 150 and the program was given during the many courses.

Mrs. Frank B. Saunders, retiring president, was honor guest and was presented with an exceptionally beautiful beaded bag. Mrs. J. W. Young, Jr., presided over the program in an original manner, introducing the heads of the four departments and the president of the junior section, each of whom contributed to the afternoon's entertainment. Starting the ball rolling, the music department, under Mrs. J. G. Moorhead, gave a minuet danced in costume by Mrs. Svend Canarrils and Mrs. P. R. Scheuneman, to piano and violin music by Mrs. H. G. Ewens and Mrs. Donald P. Maxwell. A vocal trio composed of Mrs. J. Trautman, Mrs. H. F. Hanks and Mrs. H. E. Heineman gave two numbers and Mrs. Hanks sang contralto solos.

Mrs. Ross E. Taggart's literary department's contribution was a humorous debate between Mrs. E. E. Houghtelin and Mrs. L. P. Ulrich on "Resolved: That the Novels of Today Are More Enjoyable Than Those We Read Twenty Years Ago." The juniors, through their president, Mrs. N. A. Jones, presented Mrs. H. G. Shrewsbury, who gave excerpts from Edward Sheldon's play, "Romance."

The home economics department, of which Mrs. H. H. Raessle is chairman, stepped out of its usual field in introducing Miss Josephine Miller, who gave a spring fashion talk with a model displaying some of the new modes. And 11 members of the drama department gave a playlet under the direction of their chairman, Mrs. W. A. Young. Mrs. Carl E. Coslowsky, president of the Congress of Clubs, introduced by Mrs. Saunders, gave a charming and apt little talk.

* * *

Mrs. William T. Kerr, president-elect of the Carnegie Woman's Club, having resigned, Mrs. H. R. Bigham automatically becomes president and Mrs. W. C. C. Johnston takes her place as first vice president. At yesterday's meeting Mrs. J. W. Gilbert was chosen second vice president. It was drama day with the club and was held in the Presbyterian Church with the reading of two one-act plays constituting the program. Mrs. Charles Sinsell read "Mrs. Pat and the Law" and Mrs. Floyd Wallace "The Futurist." Baritone solos were offered by Ernest Schultz, accompanied by Mrs. W. W. Andrews, and Miss Helen Manion contributed piano numbers. Mrs. Ralph Hoffman was hostess and Mrs. T. L. Cottom, leader.

* * *

Mrs. George K. Angle, of Albuquerque, N. M., a former state regent of the D. A. R. in New Mexico, was a guest of the Pittsburgh chapter at its special meeting in the Hotel Schenley yesterday. Mrs. John Brown Heron, vice president of the national society and a former regent of the Pittsburgh chapter, was also a guest. Mrs. James E. Umbstaetter, Mrs. Verner S. Gaggin, Mrs. Robert E. Reineman, Mrs. Cooke Bausman, Miss Lydia Fleming, Mrs. Galen C. Hartman and Mrs. H. C. McEldowney, delegates to the thirty-seventh Continental Congress in Washington, gave their reports and Mrs. Biddle Arthurs, chapter regent, spoke of other points of interest in the sessions. Delegates were appointed to the thirty-second state conference.

Largest Jewelry Establishment in Pittsburgh.

Style Trend In Modish Jewelry

If you are in doubt as to what is the vogue in jewelry or are contemplating buying a late design in jewelry, you will make no mistake by visiting this house. We carry in stock the latest fads as well as the famous in antiques.

The HARDY & HAYES Co.
Hardy & Hayes Building
Wood St. at Oliver Ave. Pittsburgh

P.M.I.
MUSIC LESSONS
for beginners or advanced students at moderate rates. Begin now.
Piano, Voice, Violin, Organ, Expression.
PITTSBURGH MUSICAL INSTITUTE, Inc.,
131-133 BELLEFIELD AVENUE. Ask for Catalog.

SUNDAY, APRIL 29th
$1.75 Round Trip
YOUNGSTOWN
and
NEW CASTLE
Lv. Pittsburgh ..... 8:10 A. M. (E. T.)
RETURNING
Lv. Youngstown, 8:20 or 8 P. M. (E. T.)
Lv. New Castle, 8:14 or 8:14 P. M. (E. T.)
$1.50 Round Trip
ELLWOOD CITY
Lv. Pittsburgh ..... 7:45 A. M. (E. T.)
RETURNING
Lv. Ellwood City 6:38 or 9:33 P. M. (E. T.)
CONSULT TICKET AGENTS
PITTSBURGH & LAKE ERIE

JOSEPH HORNE CO

Home Furnishers and Interior Decorators

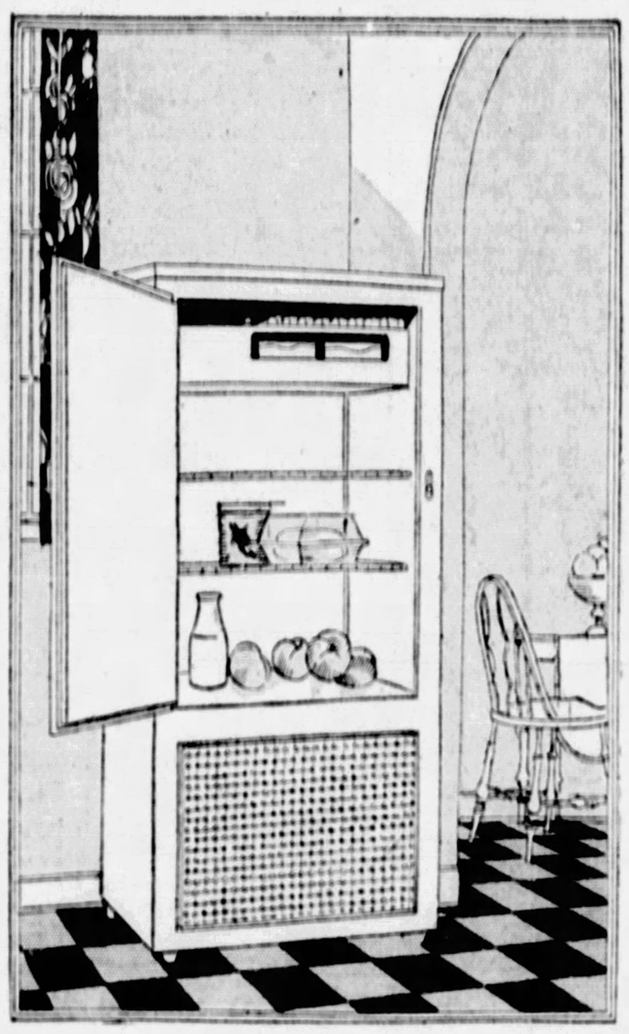

Electric Refrigeration the Modern Method

Kelvinator

$220.00

(Installed)

Modern efficient homes are equipped with electrical refrigeration, as the surest and safest means of keeping foods fresh and wholesome. Upon this depends the health of one's family. In addition an electric refrigerator means a saving of time and of money. Foods may be bought in larger quantities for the even cold preserves them longer, preventing waste.

Kelvinator was the pioneer in electric refrigeration. Its worth has been tried and proved over many years' usage. It has kept pace with modern improvements. Kelvinator may be had here in sizes and styles for small or large homes, from **$220.00 to $535.00**, including wiring and installation.

Kelvinator shown above: Of "Sealtite" construction, preventing any possibility of warping or cracking. A particularly compact model, with rust-proof enameled lining, and gray lacquer exterior finish. A convenient size for the average family, 56¼x26½x22½ inches. Corkboard insulation. Self-contained unit. Two trays for ice cubes. Price, **$220.00, installed.**

White Duco finish, porcelain-enamel lining, **$245.00**, installed.

For the larger family there is also an all-steel, white porcelain-enamel finished Kelvinator. This is one of the newer models. Refrigerating unit is self-contained or remote. Price, **$398.00.**

Kelvinator of all-steel cabinet, white porcelain-enamel inside and outside, may be had with unit self-contained or remote. If the unit is placed in the cellar, the extra space may be used for vegetables. Price, **$365.00.**

Convenient Payments May Be Arranged

. . . Horne's, Fifth Floor . . .

Green and Gold in Vogue in Colored Linens

The two smartest colors in table linens this spring are a rich golden yellow and a delicate green.

An unusually good looking luncheon set is of a fine satiny linen damask, with hemstitched hems. The 54x54-inch cloth and six 14-inch napkins, have broad satin band borders with a small all-over design. In green or gold, **$10.00 set.**

Luncheon sets of fine white linen damask have a distinctive design and border in cross-stitch effect. These are of hand-woven linen and may be had with green or yellow borders. A 63x63-inch cloth and six 15-inch napkins, **$25.00 set.**

. . . Horne's, Main Floor . . .

Desk Lamps Complete, $1.50

To use on your desk, or on the radio, or as a bedside lamp. It has a flexible goose-neck arm, a base that stands firmly, and is of bronze-finished metal with shade to match.

Other styles, in brass, bronze and oxidized finishes, up to **$19.50 each.**

. . . Horne's, Fifth Floor . . .

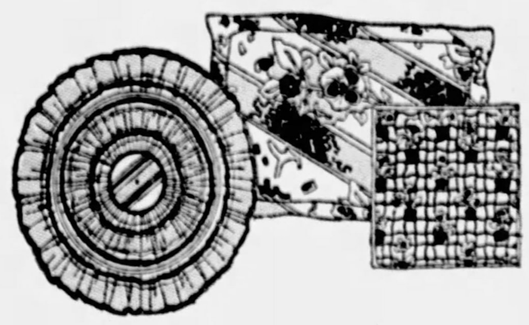

Cretonne Covered PILLOWS 85c

Just one group of the many styles in gay pillows for the porch or sunroom this summer. They come in flower, chintz, striped and all-over bright colored patterns, with plain color piping around the edges.

At **$1.00**, large cushions covered in crash or cretonne in decorative designs. Oval, oblong and heart shaped.

$1.25 to $1.50, cretonne cushions in many different shapes and sizes, some round with covered button center, others square or oblong, in gay colors and patterns.

$1.55 and $1.85, boxed edge cushions covered in pretty cretonnes with both light and dark grounds. Square, $1.55. Round, $1.85.

$1.35 to $4.50, quilted patch-work cushions for a colonial style bedroom or the sunroom. In various shapes and sizes.

$1.85 to $3.50, glazed chintz covered cushions in many different shapes, some with ruffled or pleated edges.

. . . Horne's, Fourth Floor . . .

The Floor of Ideas Seeks Its Wares Abroad

A floor with such diversified interests, searches far and wide for unusual and beautiful wares for American homes. Among the most recent arrivals is fine china and glassware from the British Isles.

Irish Belleek China

As light and delicate as an eggshell, with a lovely lustre, this creamy tinted china is a worthy descendant of the famous Belleek china of Ireland. There are two patterns, one a plain cream-white, one showing shamrocks. A tiny mustard pot is **$1.25**. A cream and sugar set, **$2.75**. Plates, **$15.00 to $50.00 dozen.** Baskets and trays of lace-like woven china, **$9.00 to $45.00.**

Glassware From Scotland

"Monart" glassware is made in the town of Moncreiff, in Scotland. It is a beautiful bubble glass that is particularly decorative in effect. There are wide-mouthed vases, tall graceful vases and low flower bowls. And they come in a lovely, delicate blue that would set off spring flowers wonderfully; and in a soft rose shade. Prices from **$12.50 to $22.50.**

. . . Horne's, Floor of Ideas, Fifth Floor . . .

Stainless Steel Kitchen Tools

50c

Stainless steel makes the most practical kind of kitchen tools that meet the acids of fruits and vegetables. And they give such good service. At this price are included:

Spoons
Ladles
Cake Whips
Cake Turners
Egg Beaters
Kitchen Forks
Potato Mashers

With white handles, blue-tipped.

Apple corers, to match, **40c.**

Spatulas, **75c.**

Stainless steel knives and forks and other tools, with handles in various colors. **15c up.**

. . . Horne's, Fifth Floor . . .

"And So to Bed!" Cries the Color Ensemble

The color ensemble is as important in the bedroom as in the well-dressed woman's costume. And the bed may carry out the color scheme of the room, from the first smoothly drawn sheet to the fluffy silken puff.

A set of two hemstitched muslin sheets, with two pillow cases, may be had in a delicate blue, pale pink, maize, green or lavender, single bed size, **$8.75**; double, **$10.00.** Sets of very fine quality, **$22.50.**

White sheets have hemstitched wide colored hems. In set with one sheet and two pillow cases, **$5.75.**

Summer blankets of wool, so light and fine they are like homespun, in the same lovely colors as the sheets, **$16.50 each.**

White summer blankets with striped borders in rose or blue, cut and finished separately, **$15.00 to $18.50 pair.**

Rayon taffeta spreads, daintily ruffled, in rose, blue, gold, green, lavender, single or double bed sizes, **$16.50.** Other colored spreads, **$4.50 to $37.50.**

. . . Horne's, Fourth Floor . . .

Senators by Direct Popular Vote

FOR only 15 years have United States Senators been elected by direct popular vote. In that period no less than five Senators have been accused of corrupt use of money to secure their election.

Magazine Page

Odd Church Independence

WESTMINISTER ABBEY and St. George's Church, Windsor, England, enjoy a peculiar distinction, both being independent of any control by the bishop of the dioceses in which they stand.

"A BIRD IN THE HAND"

Drawn by Nell Brinkley

"Is Worth Two in the Bush"

THIS is not meant to be actually true, of course, as YOU know. NO little feathered, live music-box, that quaint creature with the frail body and the Praise God voice that we call by the delightful name of "bird" is better in your hand—and from there to a cage—than are two in a bush! No real bird is better so. And we ourselves are not made rich with him a captive. We are the most downright rich in beauty and we own him all the tighter when he is a-sittin' on a limb of a tree, whistling, "Chee-r-r-r-r-RUP!" That's when a bird is worth most—in a tree!

But not so—LOVE. Not Cupidon. That feathered, chubby baby-god is worth one of him—in your hand and heart—a million of his brothers flitting around loose in the bushes. You see, the free ones are many times the loves of others out on an airing, that you think are better than any you can get with the coaxing. Many times they are idle-dreams of loves, while the one at hand is a dear reality.

Gloriette sighs and struggles and reaches after a love that she thinks would be "just wonderful" and overlooks a humbler, sobrer-winged one that flutters half-tamely, willingly, at her white hand. She pursues what truly is a "wild love," that stylistic, over-intense, posed love that preens and glibs its way precociously through some modern short stories. And overlooks Venus' son, the real little gilded, rosy person himself, Eros in the flesh, tapping at her heart; if she knew it—a really "wonderful love!"

Yes, indeed, and you betcha, one of these in the hand, a humble one and with little money and high ambitions, is worth a flock of frivolous ones, joy-bent alone, in the bushes!

Dreams are lovely things and they bring reality if you can dream without loafing; but one dream comes true, one accomplishment, is worth whole droves of talkative dreams!

—NELL BRINKLEY.

Avoid the Wrecker, Jealousy

By BEATRICE FAIRFAX

DICK was proposing to Marceline. They were speeding smoothly along over white ribbons of highway in Dick's roadster. The weather was April at her most enchanting. The scene—well, scenery—flew by so swiftly that it was a blur of orchards, bursting into pink bloom, and landscapes of the delicate green only seen in very early spring.

Marceline snuggled down under her soft robe and sniffed eagerly at the cool, perfumed air. She was happy. She felt in a romantic mood.

It was sweet to know that Dicky cared. She pondered as to whether she should accept this, his fifth proposal in as many days.

* * *

MARCELINE was fond of Dicky. And because she was a young widow of 24 she assured herself she would not expect the impossible of marriage.

Comradeship, security, dear affection, willingness to overlook inevitable faults and failings—

"We will go wherever you want to go, darling—to Europe, South America, Africa, for our honeymoon," Dicky was day-dreaming. "And Irene—"

"Yes, Irene," interrupted Marceline, suddenly alert at the mention of her little daughter.

"Irene will, of course, be kept at a good boarding school."

"Away from me?" Marceline questioned incredulously. The thought of separation from Irene was not to be taken seriously.

"Of course! She will have every advantage! I don't want her with me, Marceline," he pleaded. "I can't share you with anyone—not even Irene."

* * *

AT that moment, Marceline knew she would never marry Dick. For she realized that he, like the man who had been her husband, was a slave of jealousy. He would hate her baby because she adored it.

Suddenly Marceline breathed a deep sigh of relief because this revelation of Dick's jealousy had come in time—before she married him.

The five years before her husband's death had seemed to her a nightmare. He had questioned her every glance and smile.

A bit of gay and meaningless flattery addressed to her, a friendly chat with any man of her acquaintance, inevitably led to scenes at home. Yet she had loved her husband when she married him, until his jealousy made her home life so hideous that affection could not survive there.

* * *

CAN love exist without jealousy? Is a question I am sometimes asked.

The real question is: Can love exist with jealousy? And the answer is an emphatic "No!"

Love and jealousy cannot exist together because they are direct opposites and each destroys the other. When jealousy makes its appearance you will have to banish it or love will soon lie dead. You can uproot jealousy if your love is strong, fine and wise enough, because the stronger of the two qualities is bound to prevail.

Love includes trust, but jealousy never trusts—it always fears being displaced by a rival. Love admires and appreciates, while jealousy is suspicious and reproachful, ready to believe the worst of the one it claims to love. Jealousy cannot enjoy the happiness of today, fearing it may not last. Nor is it willing to let the object of its jealousy be happy or free from reproach.

* * *

LOVE desires above all else the happiness and welfare of the loved one, whereas jealousy thinks only of itself and its own desire for absolute possession. Naturally this emotion, the direct opposite of love in its nature, brings failure and unhappiness.

"Where are you going?"

"Where were you last night?"

"What! You are going to play golf again this Saturday?"

"Who was the girl you were with?"

These questions may be asked with smiling lips by a sweetheart, fiancee or wife, but if jealousy is the motive it betrays itself in stormy, anxious, reproachful eyes.

A man of whom such questions are asked constantly soon begins to feel stifled. He is no longer a free soul. He feels that he is kept on a leash. He may not want to roam, but he resents being watched and suspected.

* * *

A JEALOUS woman is evven resentful of a man's business because it takes his mind off her. She is jealous of his club, because it keeps him away from her—of his cronies, his books, his mother and sisters. In her desire to keep him bound to her closer and closer, to absorb every corner of his heart and thoughts, she strains harder and harder at the tie that binds him to her until finally it snaps.

As nearly as I can figure out, a large proportion of failures in love and marriage can be attributed directly to jealousy and her twin, envy. An envious woman cannot be happy while a friend possesses a rug, a hat, a house, car or husband she considers superior to her own. In other words she is never happy and seldom agreeable.

The girl free from jealousy usually wins out, for she has confidence in herself and faith in others, which is the secret of "it" or charm.

If love makes marriages, jealousy wrecks them. Do not let jealousy wreck your romance. Drive out the green-eyed monster by cultivating a truer sense of love, with more faith, appreciation and joy, then jealousy cannot hurt the adoring affection between you and your man!

(Copyright, 1928, International Feature Service, Inc.)

Sayings of Mrs. Solomon

By HELEN ROWLAND

WHEN WOMAN IS MOST CHARMING

MY Daughter, WHEN is a woman most charming in the eyes of men?

* * *

Behold, she is most desirable to any man, when she ceaseth her endeavors to be charming!

* * *

When she is cheerful at his coming, and not cast down at his going. When she exerteth not herself to entertain him, nor to impress him, and seeketh not to ensnare him.

* * *

HELEN ROWLAND

When she ceaseth to doll up for his delight, and taketh no heed concerning whether her nose be powdered nor her lips be reddened, nor her locks marcelled, at the sound of his approach.

* * *

When she ceaseth to harken for his ring upon the telephone and neglecteth to reproach him for forgetting his promises.

* * *

When his presence no longer thrilleth her, and she noteth not his absence, nor his staying away.

* * *

When she ceaseth to consult his tastes or to ask his opinions concerning her ways or her new hats or her friends.

* * *

When she receiveth his approval with a smile of acquiescence—and his disapproval with a shrug of indifference.

* * *

When she no longer lieth awake, wondering whose lips he may be kissing or into whose eyes he may be gazing.

* * *

When she doeth no "stunts" to arouse his jealousy and stageth no "scenes" to pique his interest.

* * *

When she ceaseth to worry over him, to cater to him, to keep tabs on him and to dream of him!

* * *

For lo, as a woman hangeth ornaments of silver and gold upon a Christmas tree, so doth she drape her illusions upon a man.

* * *

And not until these have fallen away, doth she see any man as he IS, and treat him as a human being.

* * *

Not until the star-dust hath fallen from her eyes, doth she perceive that a man preferreth common sense to incense, and comradeship to worship.

* * *

Therefore, is a woman always most desirable in a man's eyes, when she ceaseth to ADORE him, and beginneth to ENDURE him!

* * *

For then is she filled with naturalness and good humor and glorified with a mantle of sweet indifference.

* * *

Verily, verily, all that a man requireth of any woman is that she amuse him a little and let him ALONE!

* * *

SELAH.

(Copyright, 1928, King Features Syndicate, Inc.)

Horoscopes

Sunday, April 29

Great men are they who see that spiritual is stronger than material force, that thoughts rule the world.—EMERSON.

SUNDAY'S horoscope points to advantages for those in employment or for those seeking for favors or preferment from those in power. Also the personal contacts should be pleasant and profitable, but pure business had best be deferred.

Those whose birthday it is may promote their advantages by approaching employers and superiors for recognition and advancement. Women may be particularly favored or advanced by dealing with those in high places.

A child born on this day may have many pleasant and practical characteristics which should further its ambitions. It will make its best success, however, in the employment of others.

Notable Nativity: Matthew Vassar, founder of Vassar College.

Monday, April 30

Man, ignorant of the law of force doth send the storm upon its course.—MARY E. BEES

Monday's astrological chart shows many storm signals. Stress, strife and violence may be the order of the day, nullifying all the possibilities of advantage and security against perils of various nature. Calm control and good judgment may save the day. Beware losses of property and means as well as employment.

Those whose birthday it is are advised that violence, passion, contention and strife may, if indulged, negative all prospect of advantage. There are many hazards to employment, property and favor indicated, during the year, which may be nullified by firm control.

A child born on this day will need rigid training in all manner of self-control and restraint of speech and behavior, if success is to be wrung from adverse circumstances.

Notable Nativity: William H. Crane, actor.

HOW TO KEEP WELL

by Royal S. Copeland M.D.

U.S. Senator from New York

A Calm Mind the First Requisite to Sleep

NOT long ago I got to wondering about the number of possible explanations to account for sleep. On giving the matter study I found that at least six separate and distinct theories are seriously entertained. To explain the cause and nature of sleep, innumerable investigators have pursued the subject for years.

DR. COPELAND

Several of these theories are so absurd that they may be dismissed at once. Others are so fascinating that they hold our interest. For instance, one group of scientists advances the belief that during waking and working hours substances are formed in the body which have the power to control certain nerve cells. This may be a toxin—a poisonous substance—which is capable of producing sleep.

According to this theory the stage of sleep continues until the toxin has exhausted its effects. During the quiet period, no new toxins are developed, so we awaken refreshed and alert.

If one is kept awake long enough, the toxins accumulate and may become so poisonous, therefore, that life itself is in danger. Only sleep can effect a cure.

The best known and most readily accepted theory is that sleep is due to lessened blood supply to the brain. It seems pretty well established that during sleep there is a material reduction in the amount of blood going to the head.

Each of us has a certain fixed quantity of blood. Each of us has just so much space in the blood vessels. These blood vessels are elastic things, with muscular walls, under control of the nervous system. They may be made smaller in diameter, or larger, according to the action of the nerves.

If the blood vessels of one part of the body are contracted, that necessitates dilatation of the vessels elsewhere, and vice versa. This is an essential arrangement to furnish room for the fixed quantity of blood.

During sleep the blood vessels of the skin are dilated and a much larger amount of blood is accumulated here. Consequently a reduced quantity goes to the brain.

Just what causes the contraction of the brain vessels, at the beginning of sleep, must be explained. Perhaps this is where the toxin theory fits into the blood circulation theory.

Anyhow, knowing that lessened blood supply to the brain is essential to sleep, we can understand why we must be quiet, calm and undisturbed if we would woo sleep. To get excited to drink stimulating beverages, to read highly interesting stories, to get into a tense frame of mind from any cause—all of these are fatal to sleep.

Sometimes the taking of a light lunch or a glass of hot milk, stimulating the blood vessels of the stomach and causing their dilation, will drain off enough blood to relieve the brain and induce sleep.

Answers to Health Queries

N. L. C. Q.—I am in an anemic condition and taking Epsom salts two or three times a week. Do you think this advisable in my condition?

A.—No.

* * *

M. S. Q.—Is gelatin considered to be a wholesome food for children when added to their milk?

A.—Yes.

* * *

F. M. W. Q.—What should a girl of 17, 5 ft. 1¾ in. tall weigh? What should a girl of 15, 5 ft. 4 in. tall weigh?

2—Can the bust be reduced without reducing in general?

3—Will more than eight hours of sleep tend to put on weight?

4—Is the caloric system of reducing effective?

A.—They should weigh, respectively, 115 and 118 pounds.

2—It is always difficult to reduce one part of the body without reducing generally.

3—Not necessarily, although sleep benefits the system in general and may cause an increase in this way.

4—Yes, in many instances, but cutting down on the amount of sweets and starches and taking plenty of exercise should also be helpful.

(Copyright, 1928, Newspaper Features Service, Inc.)

Beautiful Legs for All

By JOSEPHINE HUDDLESTON

BEAUTIFUL legs are the secret desire of every woman. Since skirts remain short this innermost yearning for beautiful legs must be made an actuality, as nothing so blasts an illusion of beauty as the careless exposure of parts of the body that are unbeautiful.

All "rising up on the balls of the feet then slowly lowering the heels to the floor again" exercises are splendid for limbering up the leg muscles, and this simple routine can be done whenever you think of it for several days. It is splendid also to work out the soreness that follows the using of leg muscles that are unaccustomed to this kind of work.

Stand erect with the shoulders back, the chest raised, the head up, the heels about three inches apart, the toes pointing straight ahead and the arms hanging relaxed at the sides. Stretch the torso to its full height and keep it pulled up in this way so that the abdomen is held in.

Balance the weight of the body on the heels, then slowly shift forward until the entire weight is balanced on the balls of the feet. Still moving slowly and under controlled or deliberate motion, raise the heels from the floor as far as you can without losing your balance. Hold this position while slowly counting to five, then lower the heels to the floor still under controlled motion. Repeat 10 times morning and night, and if possible go through the routine a few additional times during the day.

The next step is to walk around the room on the balls of the feet whenever you can do so without making yourself conspicuous. This latter exercise is good to strengthen a weakened arch condition as well as to develop shapely legs.

Next in order is "ankle reducing" and "calf limbering."

Sit well back on a chair and extend your right leg until it is on a horizontal line with the thigh, then, pointing the toes outward, rotate the foot 10 times to the left and 10 times to the right, keeping all of the action in the ankle and not bending the knee. Repeat with the left leg and ankle.

Now place on the floor a block of wood or a book that is at least 15 inches long 12 inches wide and three inches thick. Then, keeping the heels on the floor and about three inches apart, rest the balls of the feet securely on the edge of the block and rise slowly to the toes. Still moving slowly, lower the heels to the floor again. Repeat 10 times. Now reverse the action by placing the heels on the block and letting the balls of the feet rest on the floor, slowly raising the balls of the feet from the floor until they are on an even line with the heels. Lower them slowly and repeat 10 times.

The third and last lap of this particular exercise is a combination of the other two movements in that the right heel is placed on the forward edge of the block. Raise the ball of the right foot to an even line with the heel while lowering the left heel to the floor. Then raise the left heel while lowering the ball of the right foot to the floor. Repeat 20 times.

Finish off the exercise by doing, once again, the rotating exercise described at the beginning of this article.

(Copyright, 1928, Newspaper Features Service, Inc.)

For the Lovelorn

Sis

DEAR MISS GALE:

I'm very anxious to receive some of your good advice that you give to others. I am 18, not bad looking, and a good dresser. I have been going with a fellow who I shall call Jack for seven months, but I am not in love with him. He is very jealous and will not allow me to go out with another fellow. Now, Miss Gale, please tell me how to make him see that he is doing wrong. He tells me and everyone knows that he is crazy about me, and he is really in earnest, so how can I keep him as a friend, but not a sweetheart without hurting his feelings? I am in love with another fellow, eight years my senior. Is he too old for me? The only fault he has is that he is not a good dresser. What shall I do about this? He seems to be pretty fond of me. I agree with you on all the questions. "SIS."

This boy has no right to dictate your friendships, and since you don't care for him, why permit him to do so? I am afraid you cannot expect to keep him for a friend if he is in love with you and you cannot return his affection. The other man is quite a lot older, but it might not be too much. Don't criticize his manner of dressing, but express admiration for well-pressed suits and attractive ties and this man may take the hint.

Unpopular

DEAR MISS GALE:

First, I want to compliment you on your wonderful advice. I am 15 years old and a sophomore in high school. I am not so awfully bad looking, but somehow the boys don't seem to pay any attention to me. Most of my girl friends go with boys and seem to be quite popular. There is a certain boy I like, who is a year or so my senior. I think, by his actions, that he likes me a little. One day he interfered with me in a way and we both sort of smiled. Do you think I should speak to him, or is it his place to speak first?

UNPOPULAR.

There is no reason why you shouldn't speak to a school mate, my dear. But you are too young to be worrying about unpopularity. Wait for a couple of years before thinking so much about boys.

His Sweetheart

DEAR MISS GALE:

I am secretly engaged to a wonderful young man. He has a good name, comes from a good family, every one who meets him likes him, and he worships the ground I walk on. Naturally, some day I intend to marry him. He is 23 and I am 20. He has a good income, as he is a good worker, but my dad does not like him because he drives a truck, that being the only reason. I have a married sister who says he isn't good looking, and that I could get some one better. She is always making trouble for us. She intends he should take me to dances and he doesn't believe in dancing, and I don't care for it much myself. Please tell me, don't you think this young man is good enough for any girl, as I will have to lie in the bed I make, and not my sister. I think my sister married the man she wanted and she should let me marry whom I want to, as I understand my friend better than she does. Therefore, I am, HIS SWEETHEART.

These do seem very superficial reasons for objecting to this young man. If he is all you think he is, I see no reason why you shouldn't marry him in a few years, if you still care for each other.

Hook and Peany

DEAR MISS GALE:

We are two girls in our teens and have been constant readers of the love-lorn column, and think your advice is wonderful, therefore, we are coming to you for some advice. Miss Gale, this is my question: I (Hook) have been going with a fellow for about two years. I love him and he always seemed to think very much of me. But of late, Miss Gale, he one time talks as though he cares for me and another time as though he doesn't care for me at all. Should I keep going with him or drop off? I (Peany) have been going with a fellow for about eight months. After I had been going with him for about four months he tried to boss me. He is very jealous. He doesn't want me to talk to any other fellows besides himself. Miss Gale, this is my question: Should I not talk to any other fellows and do as he says, or quit going with him and talk to the rest of the fellows?

HOOK AND PEANY.

If he is changing, you had better try to forget him, Hook. As for Peany's question, don't let this boy dictate to you about your friends.

How to Be Dainty as A Flower

By MARIA JERITZA

WITH the arrival of the first really warm days the problem of perspiration presents itself for practical consideration.

As the function of perspiration is the carrying off of body waste, you will do well to wear clothing that is easily laundered in Summer, including light-weight underwear of crepe, rayon or voile. Change your clothing every day. This makes more laundry, it is true, but underwear is easily washed and ironed when it is made simply without ruffling and tucks. Stockings also should be laundered each day.

Daily washing is better for clothing, because there is less need of hard rubbing when it is laundered so frequently. Cut underwear a little low under the arms if you perspire freely. You will find also that shaving under the arms helps to avoid odorous perspiration.

* * *

FREE use of sulphur soap or any other antiseptic soap in the daily warm tub should thoroughly cleanse the skin pores, removing all odor of perspiration. Or use your favorite soap, then add a handful of baking soda to your bath.

The daily bath should be neither hot nor cold, as both these extremes encourage perspiration, but just warm enough to be cleansing—say, from 92 to 95 degrees. By the way, this daily warm tub is essential to summertime daintiness.

If you are inclined to perspire freely, dry your body carefully after your bath, then dust it with a white cheesecloth bag about four inches square filled with baking soda and powdered starch in equal parts.

A sponge-off with eau de cologne or some pure toilet water is an equally good finishing touch to the bath. Sponging underneath your arms with toilet water several times a day with help keep the skin cool. Scented talcum powder is good for the same purpose. Drink an abundance of water and fruit juices.

* * *

IN summer only the lightest make-up should be used. For sports it is considered bad form to use any make-up except a dusting with powder.

Wear daytime frocks of tub silk, linen or cotton which can be washed easily. Sleeveless frocks for tennis and very short sleeves for home wear are advisable.

Every woman should be as dainty as a flower. This enchanting daintiness is possible for all and is based on antiseptic cleanliness, both internal and external.

(Copyright, 1928, Premier Syndicate, Inc.)

(Advertisement.)

This Great Healing Oil Must Speedily Bring Comforting Relief To Tired, Aching, Swollen Feet

Or Your Money Back. That's the Plan on Which Moone's Emerald Oil Is Sold by All Good Druggists

This wonderful preparation now known all over America as Moone's Emerald Oil is so efficient in the treatment of inflammatory foot troubles that the unbearable soreness and pain often stops with one application.

Moone's Emerald Oil is safe and pleasant to use; it doesn't stain or leave a greasy residue. It is so powerfully antiseptic and deodorant that all unpleasant odors resulting from excessive foot perspiration are instantly killed. One bottle we know will show you beyond all question that you have at last discovered the way to solid foot comfort.

Ask McCulloch's 10 Convenient Drug Stores, or your druggist, today for a 2-ounce original bottle of Moone's Emerald Oil. Every druggist in the country will be glad to supply you.

(Advertisement.)

ECZEMA CAN BE CURED Free Proof To You

J. C. HUTZELL, DRUGGIST

All I want is your name and address so I can send you a free trial treatment. I want you just to **try** this treatment—that's all—**just try it.** That's my only argument.

I've been in the Retail Drug Business for 20 years. I served four years as a member of the Indiana State Board of Pharmacy and five years as President of the Retail Druggists' Association. Nearly everyone in Fort Wayne knows me and knows about my successful treatment. Over **Forty Thousand** Men, Women and Children outside of Fort Wayne, have, according to their own statements, been cured by this treatment since I first made this offer public.

If you have **Eczema, Itch, Salt Rheum, Tetter**—never mind how bad—my treatment has cured the worst cases I ever saw—**give me a chance to prove my claim.**

Send me your name and address on the coupon below and get the trial treatment I want to send you FREE. The wonders accomplished in your own case will be **proof.**

CUT AND MAIL TODAY

J. C. HUTZELL, Druggist, No. 5524 West Main St., Fort Wayne, Ind.

Please send without cost or obligation to me your Free Proof Treatment

Name_____ Age_____

Post Office_____ State_____

Street and No._____

SPORT COMMENT
by JAMES J. LONG

Bert Munhall Aids Pirates Greatly by Restoring Injured Players to Fitness—Muldoon Says Sullivan Was Not Puncher—Thirty Games Postponed to Date and Magnates Lose $1,000,000.

WHEN summing up the factors that have caused the marked improvement in the all-around play of the Pittsburgh baseball club, don't overlook the fact that one of the greatest helps has been the splendid work done by Bert Munhall, athletic trainer at Carnegie Tech, whom Manager Donie Bush engaged for some special duty in treating the ills and injuries of the numerous players on the Pirate hospital list.

Bert Munhall

Munhall began to get results almost as soon as he started to work, and the remarkable success that he has attained in treating the Buccaneer cripples demonstrates more convincingly than ever what athletic followers hereabouts have known for a long time—that the Carnegie Tech expert is one of the very best men in the country at training and handling athletes and restoring them to fitness after injuries common to sport competition.

IN THE case of every injured Pirate entrusted to his care since he was first called in to help the Buccaneer cause, Munhall has brought speedy and lasting benefits.

He has treated Earl Smith, Johnny Miljus, Glenn Wright, Carmen Hill, Johnny Gooch, Pie Traynor and others for hurts of various natures, and it was his fine work that restored them all to top form so quickly.

There is no question that a large chunk of the credit for putting the Bucs back on the winning road belongs to the popular Tartan trainer. He knows his stuff thoroughly, and, after his fine success with the Pirates, the thought comes that the men who are selecting trainers and handlers for the American Olympic team would be only awarding due recognition to real merit if they were to give some consideration to the Pittsburger.

MANAGER DONIE BUSH is loud in his praise of Munhall's work on the crippled Corsairs. "Credit where credit is due," said the Pirate chief. "Munhall has helped out the club immeasurably. Some of our boys were rather seriously hurt and it looked as if they might be out of commission for a long time, but their injuries yielded rapidly to Bert's treatment. I have never known a baseball trainer to get better results in so short a time. Munhall's work has been more than gratifying and he has been of greater help to our team than any one on the outside could possibly conceive."

William Muldoon

DID you know that John L. Sullivan could not punch? Fistic fables have pictured the "Old Roman" as a destroyer whose terrific punch was the thing that made him champion, yet William Muldoon, New York boxing commissioner who was Sullivan's trainer in the old days, insists that John L. was not a puncher.

"Fans nowadays call any kind of a blow a punch," Muldoon is quoted. "That is wrong. A punch is a straight blow. Sullivan used a swing and a swing is not a punch.

"The hardest hitter in proportion to his weight, according to my observation, was Fitzsimmons. He had natural co-ordination or co-operation or whatever you want to call it. It was not alone his arms that supplied the power.

"Some fighters never acquire that. Harry Wills never did. He did his hitting with his arms. Another trouble with Wills was that too much of his height was carried between his knees and his ankles. Men with legs built like that cannot be fast."

THOUGH it is only a one-day jump that the Pirates are to make to Cincinnati tonight, Manager Bush will not be caught short of playing material. In addition to the seven regulars he will take five pitchers in Kremer, Miljus, Tauscher, Brame and Fussell, three catchers in Smith, Gooch and Hemsley, and five reserves in Scott, Mulligan, Barnhart, Bartell and Brickell, a total of 20 players. Kremer will pitch.

The Bucs will return Monday to open a three-game series with the Cubs here. The Cincinnati trip for one game tomorrow will be their last until they leave for the East the night of June 2.

Beginning Monday all games at Forbes Field except on Saturdays, holidays and double-header days, will start at 3:30 o'clock.

ONCE the fastest man in the major leagues, now just a sort of first-base traffic cop to direct the younger speeders around the paths. The latter is the role in which Pittsburgh fans will see their old friend, Honus Lobert, Beltzhoover product, when the Giants come here on May 8 for a series. In 1903, the Pirates tried Lobert in three games at third base, one at second, part of a game at short. Later he played for the Cubs, the Reds, the Phillies and the Giants. In 1912 he stablished a record for circling the bases, being closed in 13 4-5 seconds in a field day at Cincinnati, a mark that stood until Maurice Archdeacon, then with Rochester, N. Y., made it in 13 2-5 on September 2, 1921, at Rochester. Lobert made his record from a standing start, but Archdeacon started from the left side of the plate and first swung at a pitched ball.

Honus Lobert

"I CAN'T run any more," says Lobert. The old game leg still stymies me. I have to wear a steel brace on my knee when I get out on the coaching lines. I wear it under my stocking. Just a sprinter slowed up to a walk. Once I walked into the concrete wall at the Polo Grounds, trying for a foul back of third. It ruined my kneecap.

"That was when I was with the Phillies. Then I got with the Giants and I made a hit and tried to circle as many bases as possible, only I got spilled in the process and threw the old knee out of whack again. But for those injuries I might have kept in the pastime a lot longer."

GAMBLING on the weather in an early start this spring has cost the club owners of the big leagues at least $1,000,000 in gate receipts, not to mention the teams being thrown back in condition and many players being crippled or ill.

Three postponements yesterday boosted the total number of cancellations for the season to no fewer than 30 in 17 days—17 in the National and 13 in the American—with the Pirate-Red contest and others to be added today. And three other

Continued on Page 8.

SNOW PREVENTS BUC-RED GAME

COMPSTON BEATS HAGEN

SUN-TELEGRAPH SPORTS

BEST IN PITTSBURGH — SATURDAY, APRIL 28, 1928 — SEVEN

LARRUPING LOU!

Photo by Herbert, Inc.

TEN-SECOND MOVIE OF HEIR APPARENT TO BABE RUTH'S THRONE

Lou Gehrig was the sensation of the American League race last year with his neck-and-neck battle with his illustrious teammate, Babe Ruth, for the home run hitting championship, which continued right down to the last few weeks, when the Babe stepped out and set a new record of 60 circuit clouts. The popular and hard-hitting Gehrig has annexed two home runs against three for Ruth so far this season and gives every indication of once more fighting it out with the Behemoth of Swat himself for the top honors. The many-sided pictures of Gehrig above give an interesting study of his genial facial features.

CHILLY SAUCE
BY CHILLY DOYLE

THE boys from Dixie on the Pirate and Red squads enjoyed a big thrill when the snowstorm broke loose yesterday afternoon. Among the Southerners with the Cincinnati entourage are Hughey Critz of Mississippi and Ivy Wingo of Georgia.

"I HOPE this snowstorm doesn't hurt the cotton crop, or those rabbit houn' purpies I sent to Joe Harris," said Hughey.

WINGO, despite his long service as star catcher for the Reds, looks as if he could don the glove and mask again with ease and grace. Ivy was one of the best in the game, his career running along through many seasons as a companion-piece to Honus Wagner and other celebrities. The Flying Dutchman, however, was in the sport many years ahead of Wingo.

BUBBLES Hargrave, captain of the Reds, and one of the leading receivers of the Heydler circuit, has a kid brother with red hair who is in the same role League Hargrave stung a homer for the Tigers. The American in yesterday's game. He has been doing a lot of catching for Moriarty.

THE Dodgers are beginning to look like real threats. Al Tyson, back from his Buffalo exploits, appears to be doing better for Uncle Robbie than he did for McGraw. Tyson, however, was injured much of the time he spent with the Polo Grounders. He and Andy Cohen were main cogs in the Buffalo baseball machine that ran rough-shod over all International League opposition.

COHEN'S success with the Giants is pleasing to fans throughout the circuit. There is a strong appeal to the Jewish boy which is good for the game.

Faces Bucs Tomorrow

Photo by Sun-Tele Staff Photographer.

EPPA RIXEY

Elongated veteran left-hand pitcher of the Cincinnati Reds, who was slated to hook up in a hurling duel with John Miljus or Remy Kremer of the Pirates at Forbes Field this afternoon and has been saved over for the game at Cincinnati tomorrow.

YANK PRO DOWNED, 18-17

MOOR PARK, England, April 28.—Playing phenomenal golf, Archie Compston, British professional, conquered Walter Hagen in their 72-hole match for £750, beating him, on the first hole of their fourth round today, 18 up and 17 to play.

Compston, after his magnificent playing of yesterday on the first 36 holes which left him 14 up, resumed his winning stride this morning and at the end of the third round was 18 up. Going into the fourth round he needed only a half and this he got, the 55th hole being halved in 4's.

HAGEN OUTCLASSED

Hagen took the worst trouncing of his golfing career in the two-day contest which was heralded as for the "match play championship of the world." The American was 18 down at the ending of the morning round, and agreed to quit. Later it was decided to continue play until Compston should win, which he promptly did at the first hole after lunch with a half.

After exchanging congratulations,

Continued on Page 8.

Gavuzzi, Payne Tie

EAST ST. LOUIS, Ills., April 28.—(AP.)—Peter Gavuzzi of Southampton, England, leader, and Andrew Payne of Claremore, Okla., runner-up in C. C. Pyle's trans-continental foot race tied for twentieth place in the 28.4-mile lap which brought the racers across the Mississippi river on the eastward trek yesterday.

Gavuzzi and Payne, dashing through the heavy traffic of St. Louis, the first large city on the route, reached the fifth control here in 4:46:39. Gavuzzi's elapsed time for the 2,086.2 miles from Los Angeles is 348:00:35, with a margin of 1:49:35 over Payne.

Ed Gardner, Seattle Negro, finished first in 3:29:23, followed closely by John Salo of Passaic, N. J., in 3:31:55. Philip Granville, Canadian distance champion, was third in 3:49:33.

The field was reduced to 71 by the withdrawal of Nick Persick, 18-year-old Long Beach, Cal., boy, because of exhaustion.

Snowstorm Ruins Local Sport Card

Not only did the heavy and unseasonable snowfall of last night and today prevent the final game of the Pirates' series with the Reds, but it also knocked the props out from under the remainder of the outdoor sports card in this section.

A few sandlot games booked for city and outlying points today were wiped out. The Carnegie Tech-Grove City dual track and field meet, the amateur track and field meet at Schenley Oval, the Pitt-Ohio State tennis matches on the Stadium courts, the West Virginia-Geneva dual meet at Beaver Falls, the Washington county interscholastic meeting at Clairton and the Carnegie Tech-Bethany tennis matches at Bethany, W. Va., all went by the boards.

There is little hope for any outdoor competition tomorrow in view of the condition of the playing fields.

WELCH CANCELS BOUT

Teddy Welch, of McKeesport, will be unable to go through with his bout with Steve O'Malley, of Bellaire, O., at Washington, Pa., next Monday night and Terry Lango, formerly of Cincinnati, but now of the North Side, and managed by Charley Luck, has been substituted for him.

FIGHT RESULTS

At Omaha, Neb.—Tommy Grogan won by a technical knockout over Billy Petrolle, 8 rounds.

At Hollywood, Cal.—Jimmy Piela defeated Tony Mandell, 10 rounds; Harry Forbes defeated Trip Limbaco, 6 rounds.

At San Diego.—Dick Ramles defeated Pete August, 10 rounds.

At Denver—Dave Popp defeated Pat Shoaf, 6 rounds.

At Philipsburg, N. J.—Charles (Bucky) Boyle knocked out Eddie Lyko, 2 rounds.

At Detroit—Bruce Flowers won by a technical knockout over Stan-

Continued on Page 8.

MAJORS

GAMES TODAY.
NATIONAL LEAGUE.
CINCINNATI AT PITTSBURGH (Postponed, snow.)
St. Louis at Chicago.
New York at Philadelphia (2) Postponed, rain.
Brooklyn at Boston.

AMERICAN LEAGUE.
Chicago at St. Louis.
Detroit at Cleveland.
Philadelphia at Washington.
Boston at New York.

STANDING OF THE CLUBS.
NATIONAL LEAGUE.

	Won.	Lost.	Pct.
Brooklyn	7	4	.636
New York	6	5	.545
St. Louis	6	5	.545
Chicago	5	5	.500
Cincinnati	5	5	.500
PITTSBURGH	5	7	.417
Philadelphia	4	6	.400
Boston	3	6	.333

AMERICAN LEAGUE.

	Won.	Lost.	Pct.
Cleveland	11	4	.733
New York	8	3	.727
Philadelphia	5	4	.556
St. Louis	9	7	.563
Washington	5	6	.455
Chicago	5	9	.357
Detroit	6	11	.353
Boston	4	9	.308

RESULTS YESTERDAY.
NATIONAL LEAGUE.
St. Louis....4—Chicago....2
Brooklyn....9—Boston....0
CINCINNATI....RAIN....PITTSBURGH
New York....Wet Grounds....Philadelphia

AMERICAN LEAGUE.
Cleveland....10—Detroit....6
St. Louis....14—Chicago....5
Boston....Wet Grounds....New York
Philadelphia....Rain....Washington

GAMES TOMORROW.
NATIONAL LEAGUE.
PITTSBURGH AT CINCINNATI.
St. Louis at Chicago.
Boston at New York.
Philadelphia at Brooklyn.

AMERICAN LEAGUE.
Detroit at Cleveland.
Chicago at St. Louis.
Other clubs not scheduled.

CUYLER vs. ADAMS

BATTING.									FIELDING.			
AB.	R.	H.	2B.	3B.	HR.	SH.	SB.	PCT.	PO.	A.	E.	PCT.
SPARKY ADAMS, second baseman, Pirates.												
50	6	14	1	1	0	0	0	.280	34	39	3	.961
HAZEN CUYLER, right fielder, Cubs												
61	6	11	0	1	2	2	1	.180	25	2	0	1.000

Photo by International Newsreel.

ARCHIE COMPSTON

English star, who handed Walter Hagen a smashing defeat in their international match for world supremacy ending today. It was one of the most one-sided matches ever staged between champion golfers and the record drubbing of Hagen's colorful career.

VISITORS GET EARLY TRAIN FOR HOME

By CHARLES J. DOYLE.

THE final battle of the Pittsburgh-Cincinnati series scheduled at Forbes Field this afternoon was called off on account of snow.

Upon receiving official word of the postponement, the members of the Cincinnati club were hustled out of their quarters in the Schenley Hotel and rushed to the Pennsylvania station where they boarded a train for Cincinnati, where tomorrow they meet the Pirates in a Sunday contest.

Following the battle with the Reds tomorrow the Pirates will return to Forbes Field, where on Monday they open a four-game series with the Chicago Cubs. This series marks the first appearance of the Bruins in Pittsburgh with Kiki Cuyler in their lineup.

As Manager Bush figured on using Kremer on the mound against the Reds today in event the game was played, the veteran right-hander likely will be the mound choice

Continued on Page 8.

Walloped!

Photo by Sun-Tele Staff Photographer.

WALTER HAGEN

Professional golf champion for the last four years and holder of many international championships in recent years, who suffered a humiliating 18-and-17 defeat the hands of Archie Compston, the English star, in their 72-hole match for the world professional championship and a side bet of £750 over the Moor Park course in England.

KEARNS FILES NEW SUIT

NEW YORK, April 28—(AP.)—Beaten by Jack Dempsey in a Federal Court engagement, Jack Kearns one time manager and bosom friend of the "Manassa Mauler," is attempting a comeback in the State Supreme Court.

Basing his action on rulings obtained in his unsuccessful legal battle against Dempsey in United States District Court this week, Kearns filed suit today for $500,000.

In his first action, dismissed Wednesday, Kearns sought to collect $761,663 from Dempsey as his share of earnings between August, 1923, and July, 1925. The court ruled a contract had existed during that time but Kearns' claims were dismissed when it was ruled that a settlement had been made between the two Jacks after the later date.

GUNN LEADS TEAM TO WIN OVER TIGERS

PRINCETON, N. J., April 28.—(AP.)—Led by Watts Gunn, youthful Walker Cup star, Georgia Tech's golf team defeated Princeton yesterday, 11½ to 6½.

PENN, DRAKE MEET RECORDS FALL IN SPECIAL EVENTS

REDS FARM SWEENY

CINCINNATI, April 28.—(AP.)—Pitcher Red Sweeny has been released by the Reds to the Peoria club of the Three-Eye League. Sweeny was sent out under option.

"Hail, Pirates!" Shouted the Fans, But It Snowed

★ SUN-TELEGRAPH ★ SPORTS ★

BROWN FLASH WINS

NEW YORK, April 28.—(AP.)—Closing with a terrific rush in the last half-mile, Brown Flash, four-year-old gelding, captured the Merrick handicap, $1,200 added, feature at Jamaica yesterday.

PITT, TECH TRACKERS COMPETE TODAY

PHILADELPHIA, April 28.—With the sensational performance of Harold Keith, University of Oklahoma star, who won the first steeplechase he ever entered yesterday, acting as an inspiration, high school and college athletes will compete in the second day's events of the annual Penn Relays here today.

Through a mistake on the score board, Keith and his mates missed their starting time for the distance medley relay and Keith asked permission to enter the steeplechase. It was granted, and following eleventh hour instructions, he won out.

Before the rain made the track too slow and sloppy, three carnival marks in the decathlon were broken yesterday. Tony Plansky took the lead in the all-around competition, piling up a total of 3778.7165 points in the first five events. Ken Doherty of Detroit is second and Tom Churchill, Oklahoma star, third.

Western Pennsylvania athletes other than Virgil Elliott of Bethany, fifth place man in the decathlon competition, will swing into action in the concluding events of the relays today.

Pitt has men entered in seven events. Capt. Welch will compete in the discus, in which he is a favorite, the broad jump, shot put and javelin. Don Claudin is entered in the hammer and Vic Pickard will make a determined assault on Sabin Carr and the pole vault mark. Ken Wescan and Jim McCullough, sprinters, are to run in the 100 and 220 yard dashes.

The Carnegie Tech mile relay team will run against Georgia Tech in the technical school championship of America mile at 2:30 p. m.

In the principal college relay races yesterday, Penn State tied Pennsylvania for the quarter-mile and won the distance medley while New York University's crack quartet, anchored by Phil Edwards, romped off with the sprint medley crown and middle states one-mile championship.

DRAKE RECORDS FALL

DES MOINES, Ia., April 28.—(AP.)—The crack University of Illinois relay team, leading from start to finish, captured the University distance medley relay in the outstanding race opening the Drake relay carnival yesterday, beating Indiana in a thrilling finish in 10:24 5-10.

The performance establishes a new record for the carnival, as it was the first time the event had been contested.

The Hastings College team of Hastings, Neb., won the other major relay, the sprint medley for colleges, in 3:34 1-10. This race also created a new record as it was its first running.

Three records were smashed. Simpson College clipped the time for the mile relay for Iowa colleges, with Morningside College of Sioux City, Ia., accounting for a new mark in the 880-yard relay, also restricted to Iowa competition. The Clarinda, Ia., high school quartet smashed the mark for the 440-yard prep event.

FIGHT RESULTS

Continued from Page 7.

Islaus Loayza, 2 rounds; Clarence Rosen and Joe Ryder drew, 8 rounds; Pete Pirpo knocked out Tommy Lane, 1 round.

At East Palestine, O.—Cuddy De Marco knocked out Joe Rodgers, 2 rounds; U. S. Carpentier knocked out Billy Smith, 2 rounds; Young Rudy defeated Rudy Thomas, 8 rounds.

At Houston, Pa.—K. O. Able Witz defeated Jimmy Kane, 8 rounds; Kid Kennedy defeated Jimmy Mordok, 6 rounds; Danny Fish defeated Tom Rathbone, 6 rounds.

At Fort Wayne, Ind.—Midget Wolgast defeated Ernie Peters, 10 rounds.

VOLLEY BALL TEAMS IN TOURNEY TODAY

Some of the best volley ball teams in the district are entered in the tournament scheduled for today at the Downtown Y. M. C. A.

The "Y" team, former national champions, will compete in the tourney, which is to be a one-day event. Teams from Uniontown, Oil City, Wheeling, Fairmont, W. Va., and Greensburg are expected to compete.

The local Y. M. C. A. team will not enter the national meet, which will be held in Chattanooga, Tenn., this year.

MINORS

GAMES TODAY.

AMERICAN ASSOCIATION.
Toledo at Kansas City.
Columbus at Milwaukee.
Indianapolis at Minneapolis.
Louisville at St. Paul.

INTERNATIONAL LEAGUE.
Toronto at Reading.
Rochester at Baltimore.
Buffalo at Jersey City.
Montreal at Newark (2).

SOUTHERN ASSOCIATION.
Mobile at Birmingham.
New Orleans at Atlanta.
Nashville at Little Rock.
Chattanooga at Memphis.

CENTRAL LEAGUE.
Erie at Ft. Wayne.
Springfield at Dayton.
Akron at Canton.

O-P. LEAGUE.
Akron at Massillon.

STANDING OF THE CLUBS.

AMERICAN ASSOCIATION.

	W.	L.	Pct.		W.	L.	Pct.
Kan. City	9	4	.692	Columbus	7	8	.467
Indianapolis	8	5	.667	Milwaukee	6	8	.429
St. Paul	8	6	.571	Minneapolis	6	9	.400
Louisville	8	6	.571	Toledo	4	10	.286

INTERNATIONAL LEAGUE.

	W.	L.	Pct.		W.	L.	Pct.
Montreal	5	3	.714	Toronto	3	3	.500
Newark	4	3	.667	Reading	3	4	.429
Rochester	4	3	.571	Buffalo	3	4	.429
Baltimore	4	3	.571	Jersey City	1	5	.167

SOUTHERN ASSOCIATION.

	W.	L.	Pct.		W.	L.	Pct.
Memphis	11	5	.688	N. Orleans	6	9	.400
Birmingham	11	5	.688	Nashville	6	10	.375
Mobile	10	5	.667	Chattanooga	5	11	.313
Little Rk.	10	6	.625	Atlanta	4	12	.250

CENTRAL LEAGUE.

	W.	L.	Pct.		W.	L.	Pct.
Dayton	3	0	1.000	Ft. Wayne	1	3	.333
Akron	3	0	1.000	Canton	0	3	.000
Erie	2	1	.667	Springfield	0	3	.000

RESULTS YESTERDAY.

AMERICAN ASSOCIATION.

Kansas City	5	Toledo	2
Louisville	8	St. Paul	3
Milwaukee	15	Columbus	7
Indianapolis	9	Minneapolis	3

INTERNATIONAL LEAGUE.
All games postponed—rain.

SOUTHERN ASSOCIATION.

Nashville	8	Little Rock	4
Memphis	3	Chattanooga	0
Chattanooga	4	Memphis	2

Other games postponed—rain.

CENTRAL LEAGUE.

Erie	4	Ft. Wayne	1
Dayton	15	Springfield	8
Akron	Cold Weather		Canton

EASTERN LEAGUE.

Springfield	5	Waterbury	3
Hartford	5	Bridgeport	0
New Haven	5	Albany	3
Pittsfield	12	Providence	11

*Seven innings by agreement.

PACIFIC COAST LEAGUE.

San Francisco	11	Sacramento	3
Portland	7	Hollywood	5
Oakland	9	Los Angeles	8
Seattle	8	Missions	7

THREE-EYE LEAGUE.

Terre Haute	2	Springfield	1
Quincy	10	Bloomington	6
Decatur	5	Evansville	4
Peoria	6	Danville	1

TEXAS LEAGUE.

Ft. Worth	7	Houston	0
Wichita Falls	8	Beaumont	2
Waco	5	Shreveport	3
San Antonio	7	Dallas	4

WESTERN LEAGUE.

Des Moines	3	Omaha	2
Pueblo	5	Denver	3

Others not scheduled.

SOUTH ATLANTIC LEAGUE.
All games postponed—rain.

HAGEN

Continued from Page 7.

Hagen and Compston continued the round as an exhibition match, followed by a large gallery.

"I wish the match had been closer," Compston said. "I had all the good breaks, and Hagen had all the bad luck. I would welcome a return match."

Hagen described Compston's playing as "magnificent," and attributed his own failure to his inferior putting.

"I hope to retrieve myself at Sandwich in the British open," Hagen declared. "I was terrible yesterday and today."

The cards:

Compston—											
Out	4	4	3	4	4	3	4	3	3	33	
In	5	3	3	4	3	4	5	4	3	35	69—202
Out	4										
Hagen—											
Out	4	4	4	4	4	4	4	4	4	36	
In	3	4	4	5	4	5	4	3	3	37	73—222
Out	4										

HOMESTEAD BOWLING LEADERS UNCHANGED

Assaults on the high one-game mark featured the fourth day's rolling in the annual Merry Widow duckpin tournament at the Capital alleys, Homestead, yesterday.

Although leaders in every division retained their positions, the single-game record was boosted twice within one hour. Paired with Pope in the men's doubles, Laret contributed a 223 game to take temporary leadership, but Hawke[illegible]ing with Bayles in the dou[illegible]s turned in a 225 game a few minutes later. Yesterday's scores:

Men's singles—Everett, 466; Hartley, 468; Everett, 472; Hartley, 380; George, 332; A. John, 457; Popp, 420; Mails, 508; Laret, 480; Smith, 437; Pfeffer, 478; Stewart, 452; Thompson, 475.

Men's doubles—Pfeffer and Murray, 904; Murray and Brown, 948; J. Mailo and H. Popp, 795; Smith and Laret, 816; Laret and Pope, 1,027; Mailo and Smith, 734; Graham and Torreyson, 869; Bayles and Hawke, 982; Sabol and P. Lesko, 910; Pfeffer and Stewart, 899; Graham and Murray, 900; Torreyson and Hawke, 968; C. Tomlinson and Renquist, 912; Everett and Roberts, 832.

Leading Hitters

NATIONAL LEAGUE.

	G.	AB.	R.	H.	Pct.
Grantham, Pittsburgh	12	41	10	19	.463
Douthit, St. Louis	12	55	9	24	.436
Holm, St. Louis	11	42	10	18	.429
Herman, Brooklyn	8	31	7	13	.419
Bell, Boston	9	34	5	14	.412

Leader a year ago today—Hornsby, New York, .438.

AMERICAN LEAGUE.

	G.	AB.	R.	H.	Pct.
Kress, St. Louis	11	33	9	16	.485
Meusel, N. Y.	11	45	7	18	.400
Hale, Philadelphia	9	30	6	12	.400
Easterling, Detroit	15	44	7	17	.386
Miller, Philadelphia	8	26	4	11	.367

Leader a year ago today—Fothergill, Detroit, .500.

SPORT COMMENT

by JAMES J. LONG

Continued from Page 7.

games resulted in ties through rain interruptions.

THE Giants have been the main sufferers. One week ago yesterday they were idle on account of an open date; the following day they played in Boston; they traveled to Brooklyn for Sunday, only to have the game prevented by rain. On Monday, Tuesday and Wednesday showers kept them idle in Boston; Thursday they played in Philadelphia and met defeat, and yesterday they were rained out again.

GEORGE UHLE of the Indians and Sammy Gray of the Browns yesterday became the first major league pitcher to win four games this season. Uhle has the better record as he is still undefeated, while Gray is charged with one reverse.

How Buc, Red Hurlers Compare

PIRATE PITCHERS.

	W.	L.	IP.	H.	CG.	Pct.
Hill	1	0	11	11	1	1000
Dawson	1	0	9	8	1	1000
Kremer	1	0	9	8	1	1000
Grimes	1	0	8	8	1	1000
Miljus	0	0	1⅓	2	0	.000
Hyson	0	0	3⅔	5	0	.000
Bartholomew	0	0	5	7	0	.000
Spencer	0	0	5	9	0	.000
Tauscher	0	0	1⅔	3	0	.000
Fussell	0	0	1⅔	2	0	.000

RED PITCHERS.

	W.	L.	IP.	H.	CG.	Pct.
Edwards	1	0	10	6	0	1000
Lucas	1	0	9⅔	8	1	.750
Lucas	1	0	9	8	1	1000
Riley	0	0	2	3	0	.000
Roop	0	0	2	3	0	.000
Ash	0	0	2⅓	3	0	.000
Jablonowski	0	0	10⅔	12	0	.000
Mays	0	0	4	7	0	.000

BUCS AGAINST REDS.

	W.	L.	IP.	H.	CG.	Pct.
Dawson	1	0	9	8	1	1000
Grimes	1	0	9	8	1	1000
Hill	1	0	11	10	1	1000
Miljus	0	0	1⅔	2	0	.000
Brame	0	0	1	3	0	.000

REDS AGAINST BUCS.

	W.	L.	IP.	H.	CG.	Pct.
Lucas	1	0	9	8	1	1000
Lucas	1	0	8	8	1	1000
Riley	0	0	1	1	0	.000
Edwards	0	1	6⅓	10	0	.000
Jablonowski	0	0	3	3	0	.000
Mays	0	0	4	2	0	.000

Fear Richards' Brother Is Slain

NEW YORK, April 28.—(INS.)—Grave fears that Ralph Richards, brother of Vincent Richards, tennis star, was slain by gangsters on whose pals he had squealed, was expressed by federal agents today.

Richards escaped from the custody of city detectives, prohibition agents and a deputy United States marshal on April 18 and has not been heard of since.

Richards, who had been in difficulties with the police before, was arrested last month in Westchester county on charges of impersonating a prohibition agent to collect bribes. Bail was fixed at $40,000, and in default of it he was sent to the Tombs.

There he appeared willing to aid the authorities in rounding up the gang of which he was alleged to be a member, and he was frequently taken out of the prison in search of criminals.

WANTS RING SOLONS TO SUSPEND WELCH

WASHINGTON, Pa., April 28.—I. E. Goodridge, matchmaker of the Washington Gardens Club of this city, has made formal complaint with the Pennsylvania State Boxing Commission against Teddy Welsh, of McKeesport, for "running out" of a main bout match scheduled at the local club next Monday night with Steve O'Malley, of Bellaire, O.

Welsh was so badly battered in a fight at McKeesport Thursday that he notified the local club he would not be able to go on with his local engagement.

Goodridge claims violation of Commission regulations in engaging in a bout within five days of the one here for which he had contracted previously, and also asserts that it is the second offense of the kind with the Washington club.

Goodridge announced that he had signed Terry Lingo, 139 pounds, of Cincinnati and Pittsburgh, managed by Charlie Luck, of the Steel City, to take Welsh's place.

BIG BILL, HENNESSEY IN TITLE PLAY TODAY

OJAI, Cal., April 28.—(AP.)—William T. Tilden, II., skipper of the Davis Cup team who trounced one of his crew here yesterday, will face another for the men's singles championship of the annual Ojai invitation tennis tournament today.

"Big Bill" took Walter Allison, Texas member of the Davis Cup quartet, into camp, 6-2, 1-6, 6-2. Allison stiffened to take the second set but his captain had plenty in reserve to take the match.

Today Tilden will face John Hennessey of Indianapolis, for the title. Hennessey defeated Gerald Stratford of San Francisco, yesterday.

AMATEUR GOLF GIANTS PLAY FOR OLYMPIC FUND

WASHINGTON, April 28.—(INS.)—America's golfing hopes in the Walker Cup matches step out for an airing today on the Columbia course.

Bobby Jones, the one and only, pairs up with Philip Finlay, against Jesse Sweetser and Roland Mackenzie in a four-ball match for the benefit of the national Olympic fund. The course was soggy from an all night rain storm.

TITLE RELAY RACE ON P. A. A. CARD TONIGHT

An open swimming meet, with a 200-yard senior A. M. A. relay championship for men as the feature, will be staged in the P. A. A. pool tonight.

Included in the list of events, aside from the title trophy, will be a fancy diving contest for men and a 75-yard relay race for girls.

Previous to the start of the meet, the P. A. A. team will elect a captain to take the place of the late Bill Mathews.

HOLY CROSS PITCHER HURLS NO-HIT GAME

WORCESTER, Mass., April 28.—(INS.)—Al Fone, Holy Cross pitcher, is the latest addition to baseball's hall of fame. He did not allow a hit in whitewashing Springhill College of Alabama here by a score of 7 to 0.

Major League Leaders

(Including games of April 27.)
(By the Associated Press.)

NATIONAL LEAGUE

Batting—Grantham, Pirates, .463.
Runs—Frisch, Cardinals, 11.
Runs batted in—Grantham, Pirates, 19.
Hits—Douthit, Cardinals, 24.
Doubles—Grantham, P. Waner, Pirates, 5 each.
Triples—Bottomley, Cards; L. Waner, Pirates, 3 each.
Homers—O'Doul, Giants; Frisch, Cards; Webb and Wilson, Cubs; Grantham, Pirates, 3 each.
Stolen bases—Frisch, Cards; Tyson, Robins, 3.

AMERICAN LEAGUE

Batting—Kress, Browns, .485.
Runs—Jamieson, Indians, 14.
Runs batted in—Meusel, Yanks, 16.
Hits—Gehringer, Tigers, 24.
Doubles—Meusel, Yanks, 8.
Triples—Regan, Red Sox, 4.
Homers—Hauser, Athletics, 4.
Stolen bases—Schang, Browns, 4.

WHAT'S ON THE AIR

The international radio program for the blind, sponsored by the Lions Club of Pittsburgh and featuring artists of world fame, will be heard at 10 o'clock tonight over stations WCAE and KDKA. The program will be broadcast from the stage in the Syria Mosque. Among the entertainers will be Harold Bauer, noted pianist; Anna Case, former Metropolitan Opera Company soprano; Edward Grasse, violinist and composer; Milt Gross, author and humorist, and John B. Kennedy, associate editor of Collier's. Preceding the appearance of these artists a preliminary entertainment, featuring local radio entertainers, will be given for eye-witnesses who assemble in the Mosque.

The Lions' program will be broadcast throughout the nation by the National Broadcasting Company's Red Network, and its Pacific Chain. KDKA's broadcast of the program will be in the nature of a direct pickup.

The Strollers will present a scene from "Hamlet" over WCAE at 9 o'clock.

The United States Navy Band will be heard over KDKA and associated Blue Network stations at 8 o'clock. The program will be presented from the Navy Yard at Washington. These marches will be featured: "All Hands," by Charles Benter, leader of the band; "Prince Albert," by Teike, and "El Capitan," by Sousa. Selections from Schubert, Friml and Liszt compositions also will be played.

"The Arcadians," a musical fantasy in three acts, with Jessica Dragonette, soprano, and Colin O'More, tenor, will be heard on the Philco hour broadcast from KDKA at 9 o'clock.

Tonight's program in tabulation form follows:

Local Programs

EASTERN STANDARD TIME.

BASEBALL.
KDKA—6:55 and 11:00 p. m.
WJAS—7:15 and 11:00 p. m.
KQV—6:00 p. m.

TIME.
KDKA—6:00, 7:00 and 11:00 p. m.
WCAE—9:00 p. m.
WJAS—11:00 p. m.

WEATHER.
KDKA—11:00 p. m.

FEATURES

6:00 P. M.
WCAE (461) — Waldorf - Astoria dinner concert. (From WEAF).
KQV (270)—Roosevelt Hotel ensemble.

6:15 P. M.
KDKA (316)—Little Symphony orchestra in William Penn Hotel.

7:00 P. M.
KDKA (316)—University of Pittsburgh address: "What Kind of College Should It Be?" by Prof. L. P. Steg.
WCAE (461)—Recital by Marie Bonini Brown, soprano; Lillian Bardoner, pianist.
WJAS (270)—Studio program.

7:15 P. M.
KDKA (316)—Meeting of Home Radio Club.

7:30 P. M.
WCAE (461)—Statler's Pennsylvanians. (From WEAF).

7:45 P. M.
KDKA (316)—"Gems of American Literature," by Elbert R. Moses, of the Pittsburgh School of Speech.

8:00 P. M.
KDKA (316)—Program by United States Navy Band featuring "All Hands," a march by Charles Benter, leader of the band. (From WJZ).
WCAE (461)—Mediterranean dance band and Bonnie Laddies in program of popular musical selections.
WJAS (270)—Gene Dixon, Marty Dixon and Bobby Ponicali in musical numbers.

8:15 P. M.
WJAS (270)—Travel talk by Rev. James R. Cox.

8:30 P. M.
WJAS (270)—Song review by "Ukulele" Pat Haley.

9:00 P. M.
KDKA (316)—Philco hour, presenting "The Arcadians," a musical fantasy in three acts, with Jessica Dragonette, soprano, and Collin O'Moore, tenor.
WCAE (461)—The Strollers, in presentation of scene from "Hamlet," under direction of Mae Sweeney.
WJAS (270)—Vocal and instrumental music, presenting Frank Bruno and Emil Wahl, guitar players, and Mrs. C. A. Kinnard, soprano.

9:20 P. M.
WCAE (461)—Program of ukulele hits.

9:30 P. M.
WCAE (461)—Georgia Peaches orchestra, comprised of Negro syncopators.
WJAS (270)—Chancey Franklin.

10:00 P. M.
KDKA (316) and WCAE (461)—Lions' international radio party for the blind from stage in Syria Mosque. Noted artists. Nation-wide hookup.
WJAS (270)—Vocal and instrumental music.

11:00 P. M.
KDKA (316)—Purdue University program.
KQV (270)—Dewey Bergman and his Webster Hall orchestra.

11:45 P. M.
KQV (270)—Organ recital by Cyril Guthoerl.

12:30 A. M.
KQV (270)—Webster Hall Club program.

OUTSIDE PITTSBURGH

6:00 P. M.
WJR-WCX (441) Detroit—Venetian ensemble.
WOW (360) Omaha—Markets; literary period.
WJZ (454) New York—Wiregar's orchestra.
WGN-WLIB (416) Chicago—Readings.
WBZ (333) Boston—Morey's Singing orchestra; pianist.
WTAM (390) Cleveland—Neapolitans.

6:15 P. M.
WOR (422) Newark—Shelton ensemble.

6:30 P. M.
WJR-WCX (441) Detroit—Michigan organ.
WBAL (765) Baltimore—Dinner music.
WIP (349) Philadelphia—Franklin dinner concert.
WGY (380) Schenectady—Onondaka orchestra.
WSB (476) Atlanta—Bible class.

6:45 P. M.
WRC (469) Washington—Washington College of Music.
WOC (370) Davenport—Chimes; sports.

7:00 P. M.
WJBT (389) Chicago—Symphonic orchestra.
WJR-WCX (441) Detroit—Music appreciation studies.
WJZ (454) New York—Time; "Read Us a Poem"; Astor orchestra.
WEAF (492) New York—South Sea Islanders.
WRC (469) Washington—Bible talk; Mayflower orchestra.
WBZ (333) Boston—Soloists; news; Westinghouse program.
WTAM (390) Cleveland—Cleveland orchestra.

7:15 P. M.
WCCO (405) Minn.-St. Paul—Barlow's dinner concert.
WSM (337) Nashville—Jackson orchestra.

7:30 P. M.
WJR-WCX (441) Detroit—Thirty minutes from Broadway.
WBAL (765) Baltimore—Jubilee Singers.
WSB (476) Atlanta—Cable Trio.

8:00 P. M.
CFCA (357) Toronto—Music.
WJZ (454) New York—U. S. Navy band.
WFG (213) Atlantic City—Casino dinner dance.
WOR (422) Newark—Chimes.
WTAM (390) Cleveland—Indians.

8:10 P. M.
WBZ (333) Boston—Boston Symphony.

8:30 P. M.
WBBM (389) Chicago—Concert ensemble.
WLS (345) Chicago—Barn dance.
WFG (278) Atlantic City—Chelsea concert orchestra.

9:00 P. M.
CFCA (357) Toronto—Music.
KFI (467) Los Angeles—White King quartet.
KHJ (416) Los Angeles—Nightly Dozen; concert; news.
KFAB (319) Lincoln—Popular; salon orchestra.
WSM (337) Nashville—Organ; barn dance.
WJAZ (302) New York—Little orchestra.
WSAI (317) St. Petersburg—Quintet.
WTAM (390) Cleveland—Cavaliers.

9:30 P. M.
WSMB (322) New Orleans—Music.
WABC (389) New York—Hawaiians.

10:00 P. M.
KTHS (380) Hot Springs—Specialties.
WBBM (389) Chicago—Hays orchestra.
WJR-WCX (441) Detroit—Cotton Pickers.
KFI (467) Los Angeles—Symphonette.
WJAZ (302) Chicago—Vocal, instrumental.
WJZ (454) New York—Keystone Duo.
WFG (213) Atlantic City—Hale Elkins orchestra.
WBZ (333) Boston—News; Lowe's Statler orchestra.
WOR (422) Newark—Musical Vignette.
WGN-WLIB (416) Chicago — Hawaiian dance orchestra.
WTAM (390) Cleveland—Wandering minstrels.

10:30 P. M.
KTHS (380) Hot Springs—Arlington dance orchestra.
WJZ (454) New York—Dorothy Howe.
WRC (469) Washington—Wardman Park orchestra.

11:00 P. M.
WCCO (405) Minn.-St. Paul—Lenz's dance orchestra.
KOA (330) Denver—Arabian Room orchestra.
WBBM (389) Chicago—Dance orchestras.
KFI (467) Los Angeles—RCA hour (Pacific network.)
WJR-WCX (441) Detroit—Goldkettes orchestra.
WJZ (454) New York—Slumber music.
WEAF (492) New York—Johnson's orchestra.
WGY (380) Schenectady—Ten Eyck orchestra.
WOC (370) Davenport—University of Dubuque choir.
WOR (422) Newark—Roseland dance orchestra.

11:30 P. M.
WFG (278) Atlantic City—Traymore dance orchestra.

12:00 MIDNIGHT.
KFI (467) Los Angeles—Philco hour (Pacific network.)
KHJ (416) Los Angeles—Music.

1:00 A. M.
KFI (467) Los Angeles—Packard concert orchestra.

2:00 A. M.
KFI (467) Los Angeles—Midnight frolic.

PIRATES

Continued from Page 7.

against the Redlegs in Cincinnati tomorrow. Eppa Rixey is due to oppose the Corsairs.

Bush's morning practice plans have been upset by the weather. There was no forenoon exercise yesterday.

The wet weather is causing quite a few cancellations in the big-league schedules, but the drafts are well provided with open dates so that there should be no trouble in running off the postponed battles. The delays, however, make the officials somewhat fretful, but this is not a bad sign.

Meantime the ailing members of the Pittsburgh team appear to be rounding into form. Carmen Hill showed Thursday that he is O. K. while Earl Smith is ready for the catching assignment any time now. Lee Meadows has been nursing a weakened arm which is responding to treatment.

A few days of warm weather probably would place the Freebooters in condition to show some of their best qualities. Manager Bush and his men are hoping for sunshine.

The three scraps with the Cubs will be followed by four separate and distinctive series with Eastern enemies. Boston, New York, Brooklyn and Philadelphia will come into town in the order named.

Hunter Confident U. S. Can Regain Davis Cup

NEW YORK, April 28.—(AP.)—With the firm belief that the United States has a "darn good chance" to win back the Davis Cup in France, Francis T. Hunter, a member of the American team and, with William T. Tilden, holder of the national doubles title, sailed today for France.

He plans to condition himself on European courts prior to joining the American team in London if it is successful in the American zone.

Diamonds cost more than Rhinestones but they're worth it!

AMOCO-GAS

THE AMERICAN OIL COMPANY
Affiliated with PAN AMERICAN PETROLEUM & TRANSPORT COMPANY

TURN CLOCK ON OR BE LATE FOR CHURCH

TRADER HORN

THE GREATEST ADVENTURE STORY OF MODERN TIMES

Horn's Fine Shooting Brings Down a Rascal Elephant

Great Bull Pachyderm, Mortally Hurt, Plunges Down Hill With Crash

What Has Gone Before.

Alfred Aloysius Horn, an Ivory Coast trader at the age of 18, gets into a native temple, where he sees a ruby that he plans to steal. He writes to a school friend, "Little Peru," to send him an imitation to replace the real one. He has seen Nina T——, the white goddess, daughter of an Englishman, priestess of the Isorga. He discovers that she belongs to an aristocratic family. Her octoroon mother has married a native witch-doctor. This is a continuation of Horn's narrative as written by himself at the age of 73.

Natives Offer Their Wives

By ALFRED ALOYSIUS HORN
Edited by ETHELREDA LEWIS.

CHAPTER XIV.

THE water of the lakes is wonderfully clear, so much so that in many places you can see the bottom plainly. These lakes are joined together by swamps, and one could possibly travel by them from Lake Eninga to the country inhabited by the Black Cammas.

ALFRED A. HORN

Looking round these lakes at the perfect shadows of villages, canoes, trees, plantations, etc., it gives one the impression that you are floating in mid-air. The effect is wonderful. There are no passages to enter these lakes large enough to permit large steamers or boats on account of the narrowness of the inlets. Submerged rocks in places make them dangerous, although I could use my sail and had very little paddling to do.

The lagoons extending east and west for many miles are skirted by large groves. The tall trees of great variety support a dome of foliage of various hues. Butterflies of many shades and colors flit around, whilst parrots of various kinds make a home here.

The prettiest of these is the Kiombe, which is green, with a beautiful head-crest, and in captivity makes a beautiful talker, but is not so hardy as the East Coast Pretty Poll, which will live nearly anywhere.

The varieties of beautiful fauna and flora to be found here beggar description, whilst a zoo let loose inhabits these places. The people inhabiting these lakes are Galwas or Eningas, who cut rubber in the interland lying south, whilst ebony is to be found near by in abundance.

Friend, Take a Wife

The country is ruled by small chiefs, many of whom I visited; they would invariably trot out their wives and you were told to pick out one or more and not to feel lonesome in his town. This is looked on as a matter of course by all the tribes, except the cannibal tribes, who are absolutely moral.

I found trade was excellent, nearly all the trading posts needed new stocks, whilst most of them were even able to pay their debts with the stocks of ivory, ebony, rubber, etc., besides a not inconsiderable quantity of tortoise-shell they had on hand.

I left the big lake before daybreak and soon after sunrise was in the Ogowe River, which was very low. As we passed the big sand banks huge crocodiles slipped into the water from the banks on which they had laid, mouth open, whilst the tick birds picked their teeth free from insects, etc.

Hippos were numerous, while waterfowl, herons, egrets and many other birds were busy feeding on the fish that come yearly in great numbers from the sea to spawn. The crocodiles grow to a tremendous size and I measured some of them especially one who often could be seen on the long sand bank near Adonimango. From the tip of his tail-mark on the sand to his nose he easily measured over 33 feet, was olive green in color, to dark mud green, whilst his paws were crooked so as to give him a fine hold of any animal he once closed them on.

Sleep on the Sand

No one had ever bothered him and I have often passed him at less than 10-foot distance. He would slip into the river quite unconcerned. His skin was spotted with dark brown spots.

We passed several large Galwa towns on our way and the youngsters, as well as many of the grown-ups, would bid us good-morning, "Mbolo Tangi, good morning, white man." I did not care to call at any of these towns, as they always took whatever they had for sale to the trading stations, where many of their men were employed as canoe boys to traders.

I had a good sound sleep on a sandbank that evening. The sandbanks in the open river are always the most desirable camping grounds, as generally a cool breeze blows over the sand after sundown and makes the night air deliciously cool and refreshing.

A swim in the river or lakes every morning makes us feel fit and ready for breakfast, which we always had early. I then gave the canoe boys a tot of rum each, took a nip myself and always felt ready for everything.

Leaving the camping ground before sunrise we were soon in sight of the long island where the German trading post is situated on the eastern point. The left waterway of the island takes you to Adonimanango. The island is, I think, 20 miles long. We felt we were nearing home once more.

Bad Elephant Appears

As we were turning from the big river we suddenly came to a standstill. Talking ceased. I grabbed my rifle, so did Renchoro. The left hand river was about a quarter of a mile wide and leisurely walking along the edge of a sandbank was a huge bull elephant making directly for our side of the river. He was about the tallest one I ever have shot.

His skin hung loose about his sides and legs, which reminded one of mud-colored overalls. His ponderous and nodding head carried splendid large black ivories, whilst his large ears moved slowly, keeping time with his leisurely stride.

He entered the water about forty yards from us; he then took up a trunk full of water with which he sprayed himself with ears erect. He continued the process several times, turning the end of his trunk so as to make a circular complete shower bath over his body. We had a fine view of him. The old rascal elephant was well known to the natives who dwelt on the island; he had paid them yearly visits from time out of mind, he was a night prowler and had killed many of the natives on his rounds and he always destroyed more than he could eat.

This dangerous pachyderm was called by the nickname of Ojuga (which means hunger and starvation), producer of want and hunger. I could have shot him and probably killed him whilst he was crossing the river, but he always held his head in a position to make the eye shot dangerous, as the sway of his head was difficult to keep time with and I had been taught that the behind-the-ear shot is instantaneously fatal.

An elephant cannot see still objects. On he came toward us and turned to the right 25 yards from us, but he held his ears too close to his head for me to take a bead on the fatal shooting spot. As he left the water, he headed for the rocky hillside, quite close to us and commenced to climb upward, but gave me no chance for a sure kill.

Up he went and as the hill was very steep, he seemed to be climbing a ladder. He took his time but never stopped, he was a splendid climber. About one hundred feet above the water he trumpeted, his ears were up but he was tail on. As the path was small and dangerous he had signalled ahead that he was coming and wanted a clear road.

Suddenly he turned with ears still up. I fired. No result. I fired again with a rifle quickly handed to me by my boy, who was good at the job and always behind me loading up. Another shot behind the ear, no result. He quickened his pace and disappeared.

But He Was Dead

I jumped to the sandbank with my boy and as I pointed my rifle, the rascal fell backward; the shots had taken effect. He was quite 200 feet high when he fell backward, bringing what seemed the hill with him. Down, down he came with a few tons of loosened rock and a cloud of dust with him and fell into the river, about 10 yards from the canoe, with his head on the sandbank and his huge body in the water.

We had all cleared away, the canoe boys diving like frogs from a log. When we all had ceased laughing and the dust had cleared away, we found he was quite dead, the hind portion of his body being covered in a pile of rock and dust.

My deserted canoe was now adrift going down stream. So I gave strict orders to Renchoro for everybody to get busy. I gave them a good lot of rum each and guessed the weight of my prime black ivories, after measuring them, at 150 pounds, which was a good guess, as they scaled 156 pounds when taken from the head.

(Copyright, 1927, by Ethelreda Lewis); (Copyright, 1928, by Metropolitan Service, N. Y.)

(Tomorrow—Trader Horn meets with a famous chief, who congratulates him on killing the Rascal of all Elephants.)

Students 'Peppy' -:- DUQUESNE ADOPTS ASSEMBLY -:- Keck Speaker

PHOTOS BY SUN-TELE STAFF PHOTOGRAPHER.

PEPPY

Peppy crowds of students attended the first of a series of student assemblies, adopted to organize student spirit on the campus, particularly athletically. These happy girls (see them smile?) are Margaret Kettl, Evelyn Coyne, Mildred Rohr, and Elizabeth O'Donnell.

ACCOUNTS

The school of accounts supplied these girls, Betty Nussbaum, Margaret Dailey, Peggy Nussbaum, Margaret Kenna, Mary Dusette, Helen Jacobsen and Marie Wald. Harry Keck, sports editor, Sun-Tele, spoke on the unification of college spirit.

PHARMACY

Rose Peccori, Mary Benson, Catherine Liston, Peggy O'Donnell were there from the school of pharmacy. Other speakers were A. A. Laurent, Howard E. Haller, Bracker Johnson and Joseph Burns. The assembly will be made a regular affair.

Killed

DR. W. F. SEYMOUR

Dr. W. F. Seymour, superintendent, Presbyterian board of foreign missions hospital, Tsining, southeastern Shantung, China, has been killed by Chinese soldiers. It is not known whether the Nationalist or Northern forces killed him.

SECOND NEWS SECTION — THE SUN TELEGRAPH — FINANCE COMICS

SATURDAY, APRIL 28, 1928

Circler

Photo by P. & A.

RUIZ DE ALDA

Ruiz De Ada, Spanish ace, plans to fly around the globe with a pair of his countrymen. He's in New York now, a new arrival. De Alda once flew from Spain to Brazil with R. Franco.

Turn Clock Ahead at 2 A. M.

Pittsburgh will lose an hour tonight and daylight saving time will go into effect at 2 o'clock tomorrow morning. At that hour clocks will be turned ahead one hour throughout the city and in many of the surrounding communities. Railroads already have announced their new schedules and virtually all of Pittsburgh's business houses, including the stock exchange and banks, will operate on daylight time.

Many churches will begin their services tomorrow on the new schedule, but some will defer the change until next Sunday. The clocks in city and county offices and the courts will remain at eastern standard time, but the employes will start work an hour earlier.

BEAVER, Pa., April 28.—Beaver Industries, business and schools will go on daylight time Monday morning to conform to the Pittsburgh time.

NEW YORK, April 28.—(AP.)—Clocks in New York City and many other eastern cities will be turned ahead one hour tomorrow when daylight saving time goes into effect for the summer months. The official hour for the change in time is 2 a. m.

GAMBLING HOUSE HAD FIVE ROOMS; FINED $600

WASHINGTON, Pa., April 28.—A. L. Kestner, 35, of Washington, arrested in a five-roomed gambling suite at Monongahela recently, pleaded guilty before Judge Erwin Cummins yesterday. He was fined $600.

NEEDED ON FARM, JURYMEN SAY

Many farmers summoned for jury service at the May 7 term of the United States District Court are asking to be excused. In requests received daily by J. Wood Clark, clerk of the court, they say the backward season has delayed Spring plowing and planting, and that the can ill afford to leave in May.

Many originally summoned are from farming districts.

The letters are being referred to the judges as the clerk is unauthorized to grant the requests. The court will convene May 7.

CLUB ARRANGES FOR TWO HIKES SUNDAY

Two hikes have been scheduled for Sunday for the Pittsburgh Hiking Club, one from Thornburg to Coraopolis, about 14 miles, under the leadership of Miss Grace Moorehead. Those taking this hike meet at Penn avenue and Shawsix street and take car No. 35 leaving Pittsburgh about 9 a. m., daylight time, hikers taking their own lunch. The afternoon hike, led by Howard Morris, starts from the end of the Carrick car line. For this take car No. 44, Diamond and Wood streets, at 2 p. m. The hike will cover about six miles.

HIT BY AUTO, MAN DYING

Struck by an automobile on Glenwood Bridge, an unidentified man, about 40, is believed dying in Homestead Hospital. C. J. Woolheater, 939 Second avenue, whose auto struck the man last night, took the victim to the hospital. He said the man had stepped in front of his car. Woolheater was released on bond.

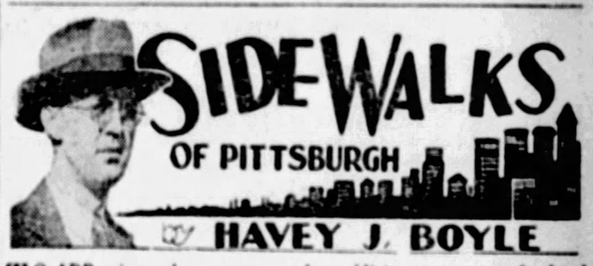

TO ADD spice and a new avenue for publicity a promoter of a local enterprise brought Bossy Gillis, the wise-cracking Mayor of Newburyport, Mass., to Pittsburgh. Bossy was taken to visit Mayor Kline. Bossy was not loquacious when he met the Mayor and the promoter was

chagrined. "Bossy, you were a flop there," said the promoter. "Sure I was," said Bossy, "when I looked at that Mayor and the swell front he puts up I was 'non-pulsed.'"

* * *

LATER, the Poison Shooters invited Bossy to give them a bit of his philosophy, and to a packed gallery, he poured forth his idea of things. Some of his lines, which Bill Doak was kind enough to put down, were:

"Whoever heard of Newburyport before I became Mayor of the town?"

"I am honest most of the time—in my own way."

"Workingmen should have Sunday for recreation. If rich men are allowed to play golf on Sunday the poor man should be allowed his baseball."

"The guys who made the blue laws are dead a long time."

"When you hear me hot-airing you can bet your life I am being paid for it."

"Mother left me some valuable property and I ain't giving up anything without a struggle."

"You may think me a 'dud' but they don't in Newburyport where I pay $1,500 a year in taxes at $34 a thousand."

"Have doubts about all politicians except myself."

"Politicians must take care of their friends. I am taking care of mine as long as they work for my administration. When they don't, out they go, and I'll get some new ones."

* * *

HE HAS a practical philosophy, anyway, has Bossy. He got three centuries and rail fare for his Pittsburgh stunt. He has made some $2,500 so far our of speaking engagements.

* * *

WE HAVE heard that a cat likes a home more than he likes the inhabitants thereof, while a dog prefers the folks around the home more than he cares for the architecture and landscape. That is why, possibly, the average human likes the dog better than he likes the cat. An evidence of the general concern for canines was had in East Liberty the other day. Our operative in that section, A-44, calls up and tells about a poodle

taking a snooze in the middle of the sidewalk and adds it was pleasant to see how thoughtful pedestrians were careful not to disturb the slumber, although pedestrian traffic at this point, Penn and Highland, is unusually heavy.

Of course, the pedestrians were obeying the old injunction: "Let sleeping dogs lie," but it was not in this case to escape any consequences, our spy tells us, but rather was a new evidence of the solicitude which the human has for the dog.

* * *

THE humble item comes here, by the way, not more than 24 hours after we had finished reading "The Doctor's Dilemma," by Mr. Shaw, in the preface of which Mr. Shaw argues violently against cruelty to animals in the guise of scientific research. Whether Mr. Shaw is right or wrong, deponeth sayeth not, but he did issue something worth pondering when he said in effect: Even those who would see a dog, for instance, carved up for scientific purpose, would hesitate a long while before giving up their own dog for such clinical study. It is Mr. Shaw's idea that if knowledge can be obtained in no other way then we ought to do without the knowledge.

* * *

IN THE same play the author takes quite a poke at that branch of letters known as the newspaper game. In a touching scene a reporter hears a dying man urge his widow-to-be to marry again. Mr. Shaw, who likely has been misquoted now and then, makes the reporter say: "Isn't it nice that the poor fellow insists that his wife shall not marry again."

BOBO BAXTER—Not Much Progress — **By RUBE GOLDBERG**

IT'S A STRANGE THING - BUT, BOBO, IN HIS JOB AS BUTLER TO MISTER JOHN E. MAGNOLIA, HASN'T QUITE HIT ON THE RIGHT WAY TO SPEAK TO THE OLD GROUCH ABOUT PUTTING A CHUNK OF DOUGH INTO THE NEW COMPANY THAT AIMS TO MAKE THE "DEMI TASSE" THE MOST POPULAR AND MOST REASONABLE AEROPLANE IN THE WORLD
BAXTER, GIVE MY HIGH HAT A GOOD STEAMING AND BRUSHING - I'M GOING TO A BIG POLITICAL DINNER TO A PRESIDENTIAL CANDIDATE AND I'VE GOT TO LOOK DIGNIFIED
CERTAINLY, SIR
GEE, THIS OLD GEEZER IS SUCH A TOUGH EGG IT'S HARD TO FIGURE OUT JUST HOW TO SPRING MY PROPOSITION ON HIM - NOW, LET ME THINK -
MISTER MAGNOLIA, I THINK YOU'D BETTER WEAR YOUR OLD FEDORA - IT MORE MODEST AND DEMOCRATIC
HUH?
McNaught Syndicate, Inc., N. Y.

Smallest Screws in Use

THE smallest screws are used in the making of fine watches. These are only 4-1000 of an inch in diameter. They are so tiny that an average size thimble would hold 100,000 of them.

Fiction Page

"Safety" for Gypsy Thieves

AMONG the curious beliefs of Balkan peoples is one held by the Gypsies of Serbia. When thieves among them suspect a person of knowing of their crimes they put their own blood in his food, to prevent betrayal.

JERRY The Epic of a Girl Who Had to Wait. by Elenore M. EHUERIN

Continued from Yesterday.

Jerry Discovers That Their Income Will Not Meet Their Expenses

MARY reached out and flicked the pencil from his hand: "Now I've been good enough, Sacksie love. Eight-thirty. Let's wend!"

* * *

About the same moment Jerry was stepping along gaily in the warm October evening. She was in a blessed mood.

"Now I'm free of him," she thought happily. "All that a wench can do is 'did!' If he lives, he lives; if he dies, he dies!" And laughed, recalling his trembling hand and the urgence of his: "Won't you please come and see my plans, Jerry? I've been waiting and waiting for you to ask."

She would go indeed. And if she found Mary sitting up in her coffin, she'd gather more vicious nails and hammer her down hard!

But the next week passed. She found no time. Two very absorbing things happened—one delightful and one tragic.

It was the beginning of the holiday rush. They were very busy at the shop. But Jerry had managed between times to do an oil of the ferry lanes at night. This was the high and mighty event.

Her former teacher, Macphail, sent her into a heaven of delight with his comment. He said: "This is your high point, Jerry. Better than the promise of all your other efforts." Immense praise from him. He hung it and put a price of $75 on it.

So Jerry soared into dreams. She began to count the minutes in the day, grotesquely careful of them. Next year she'd do an oil a month.

And they would all jaunt off to Europe. Marza was aching for a trip. Robert Caples would be going again next year. And Stephanie by the summer would be truly well. Oh, what a gay gypsy caravan!

They talked about it dashingly in the long evenings that they now spent at home. Quite a different home than they had known a year ago. Almost any night you could see the lights in the living room now.

"Real old tabbies," Marza commented with a gay irony, as she cooked dinner with the aid of several young men who were paying ardent attention to Stephanie. They couldn't take her out, so they called and helped to set the table and borrowed books which they didn't return and sang songs and washed dishes.

One of this retinue—a dashing young interne whom Stephanie met at the hospital—brought his moving picture machine to the house twice a week and gave them the choicest in 10-year-old movies.

"Do you have dances in the spring?" Stephanie said one evening. "I wonder if I'll be able to be really up and going by then? I'm so afraid the world will slow up before I've a chance to take my fling."

"Aren't you having your fling now? Heinie, Erwin, Jimmie and your gay young internes. You've done most remarkably well for an infant only 15 months out of the convent."

"I," said she. "I can only ride a few blocks—only take two dance steps—can't hardly even sit very long. And I want real wild times.

"Think of the fun when we're rolling home tight together!"

She was an orderly small person—this Stephanie—and she added a piquant gladness to Jerry's daily homecomings. She even had regular moments for saying prayers.

Almost every night when Jerry arrived, she found Stephanie writing to Heinie, who was now gone to Seattle. Stephanie was quite out in the open about it.

"You miss him more than two bits' worth, Steve?"

"Oh, vastly more than that. In a whole year he didn't fail me once. Wouldn't it be lovely if you were grateful and would marry him for such princely devotion!"

Jerry glanced at her sister. Vivid and winsome elf with her laughing eyes and plucky mouth.

"Better gratitude that you should love him, Steve. He's a different lad and a far gayer one with you than he ever was with me. I frightened him and made him unhappy. A good test of love is the mirth you bring to the other."

They often sat hours in this intimate kind of talk—men—love—marrying. Stephanie hung on Jerry's words as though the whole dictionary of love to the very last word were known by her sister.

One night in the middle of this week, Jerry came in to find a pale, distracted Stephanie lying face down on her couch.

CHAPTER LXIV.

JERRY flew across the room: "What's the matter? Stephanie!"

"Oh, sorry. I didn't hear you coming."

Stephanie sat up slowly, keeping her face averted.

This evasion frightened Jerry. She said casually with a gaunt quiet: "Stephanie, what has happened?"

"The Allens are moving."

As though she had never heard the name before: "The Allens?"

"Yes—both families. They're leaving on the first of the month."

Jerry stared dubiously at her sister—at that pale, distracted face. "Suppose they are? What about it!"

"Starvation about it—that's all. And the whole burden on you. And the whole cause of it—I!"

"But damn it, is that all! I thought the long-nosed fiend had climbed in the window and attacked you."

"Who's the long-nosed fiend?" asked Stephanie, charmed always with Jerry's profanity. "You don't mean Robert or Heinie, I hope."

"I was prepared even for such, by the look of you."

Said Stephanie grimly: "I've had time to figure out the meaning of it, and when you've considered this you'll probably rate a visit from the long-nosed fiend, whoever she is, not much worse.

"The two tenants that you've had for 15 years are quitting. There'll be nothing but the $70 coming in from Sylvia and Inga. That won't even pay interest on the mortgages I've caused.

"So you'll have to shoulder it all—interest, taxes, insurance, upkeep. When you get through you'll have about $75 left for food, clothes, car fare, lunches and everything else that the women need. We can't get by."

"I suppose that with the Allens all possible tenants for apartment houses vanish from the earth?"

"Look around the neighborhood. Five new apartment buildings finished in seven months. More than half of them still idle. What chance has an old place with only one bath for seven rooms, no elevator and no service, to compete with these new ones? Especially when we haven't even the money to redecorate. They may be idle for years!"

"Oh, why not give us a good tragedy and make it forever?"

"And it will be spring," Stephanie went on feverishly, "before I can begin to help—before I can even take a part-time job. I hate being me!"

"Where's Marza?" asked Jerry abruptly. "Does she know?"

"She was just gone when old Mrs. Allen and her daughter—the fat, slobby one, called. They gave the notice to me."

"Well," said Jerry, "we can live on $75 a month. Dr. Jessica Piexotta of the university has it all doped out. You can eat on 35 cents a day per person."

"But try and do it!"

"That leaves us," ignored Jerry, "about $15 each for luxury. It's a medical fact, furthermore, that you can survive six weeks on water alone. I guess we get by!"

Marza took the news as she took all financial blows—imperturbably. She had no feeling for money; no thrill in mere possession. And she had never been sufficiently hard pressed to know the incredible power and beauty a dollar betokens to those who haven't got it.

"I'll advertise," she informed Jerry blandly, "and we'll both stay home on Sunday to show the prospective tenants through—" As though there would be scores of these fighting for first chance.

"There are few sites in San Francisco commanding so fine a view—very few large apartments cheap as ours."

"And," waving aside Jerry's objections, "there are plenty of people willing to climb three flights of stairs for the stretch of water, spire and mountains that we may look upon."

The Allens moved. Sundays came. Prospective tenants called and disappeared. One Sunday there was no response at all.

"People are already settled for the winter," said Jerry flatly. "We'll stand a better chance in the spring."

Marza grew pale. She made no answer.

"I must learn to curtail," she told Jerry that night. She was adding up the bills—food and laundry and even such a small matter as the gas bill. "We seem to be very extravagant with butter and eggs, chickens and steaks."

"We feed large numbers," Jerry said this unwittingly. But she was suddenly confronted with the abject meanness of counting the cost of food your friends ate.

(To Be Continued Monday.)

Merely Margy, An Awfully Sweet Girl — Story by Lloyd Mayer — By John Held, Jr.

Reg. U. S. Pat. Off.

"My dear, I'm a WRECK! I mean I'm ACtually reDUCED to a PURple PULP at this point, no less, because I HONestly had the most LETHal time at the COUNtry Club STAble struggle last night, my dear! GOSH, it was foul! I mean I'm not one of these girls who has to be cut IN on every two seconds to have a good TIME or anything but I think it's ACtually SEPtic when you HOOF round and round for HOURS with the same BIMbo while MILlions of STAGS simply STAND apaTHETically and do NOTHing aBOUT it, do you know what I mean? Because why on EARTH do they COME to parties if they don't want to DANCE, my dear? I mean it isn't that *I* give a WHOOP-de-doodle whether they give ME a whirl because as a matter of fact I'd HEAPS rather NOT have them HEAVily TREADING on MY feet because MOST of the snuggle-pups around here dance like NOTHing HUman, ANYways, my dear, but ARab makes me so MAD I could CRY because I ACtually think the whole REASon a lot of these YOUTHS don't cut IN on me when I'm dancing with him is because he has them BRIBED to lay OFF when he's dancing with me, my dear, because I mean he wants to give the imPRESsion that I aDORE DANCing with him—can you BEAR it, my dear? I mean I'm THORoughly annOYED about the situation, my dear, because I simply LOATHE a youth who tries to monOPolize you, sort of, the way ARab does, my dear—I mean I ACtually DO!"

Love's Embers

Absorbing Sequel to "Revelations of a Wife"

By Adele Garrison

The Great Producer, Wishing to Keep Mary and Noel Apart, Starts at a Suggestion

WHAT someone has called "the eternal solidarity of the feminine" flared within me at Philip Veritzen's question concerning the affair between his son and Mary Harrison. The age-old instinct of women to represent themselves as the pursued, never the pursuers, prompted my reply to his query.

"I don't think there is any progress at all as far as Mary is concerned," I said, wondering if I were stretching the truth beyond all belief. "She likes Noel tremendously, of course—we all do—no one could help loving that boy—but I am sure she is not—well, I suppose, 'in love' is as good a phrasing as any. Of course, I have no idea of Noel's state of mind, but they are not betrothed—of that I am certain."

I put up a petition to the goddess of truth for forgiveness when I remembered the things which Noel had confided to me.

"Thank heaven for that, at any rate!" he exclaimed. Then, as I found myself unable to preserve a "poker face" at this astounding outburst, he added:

"I know I am astonishing you, but I feel very strongly upon the subject of a possible entanglement for Noel just now. He is incurably romantic—in fact, his infatuation for a girl led to the estrangement between us, as well as the blighting of his own life."

How I longed to tell him that the shadow which had rested for so long upon his son's life would never have stayed there had he not smothered his opportunity for comprehending sympathy with his too Quixotic young son beneath what Lillian terms his mulishness. But I made no comment, nor, indeed, did my employer wait for one.

"Do not misunderstand me," he said. "I have no possible objection to Mary Harrison's association with Noel except for her own sake. But it would be fatal to her career, as well as to his future, to have them mixed up in any romantic nonsense now. I am sure you agree with me, do you not?"

There was a significance in his eyes and tone which I thought I understood. It meant, "I can count on you to help me separate Mary and Noel, can I not?"

All the stubbornness and sense of fairness in me flared in a determination to answer him in the negative. But as I remembered his own obstinacy, a more Machiavellian resolve came to me. I knew both Mary and Noel well enough to be sure that opposition to their association and scheming to separate them would only bring them closer together. Any seeming acquiescence to Philip Veritzen's plan on my part could do them no possible harm and might accomplish the purpose of lessening his watchfulness with the idea that his schemes were running according to his schedule.

Then, too, I was violating no truth in making an affirmative reply to his openly spoken question, leaving him to draw what inference he pleased as my answer to his unspoken but no less eloquent query. But there was a distinctly rebellious feeling in my heart as I answered him.

"Any one knowing the exactions of a career such as Mary has set her heart on must agree with you," I said. "And it ought not be difficult to keep them apart this summer. I imagine that Miss Lincoln would be the best ally you could enlist."

Into Philip Veritzen's eyes flashed something as terrifying as it was inscrutable, then vanished.

"Just what do you mean by that?" he asked.

(Copyright, 1928, Newspaper Features Service, Inc.)

(Advertisement.)

HAVE COLOR IN CHEEKS

If your skin is yellow—complexion pallid—tongue coated—appetite poor—you have a bad taste in your mouth—a lazy, no-good feeling—you should take Olive Tablets. Dr. Edwards' Olive Tablets—a substitute for calomel—were prepared by Dr. Edwards after 20 years of study.

Olive Tablets are a purely vegetable compound mixed with olive oil. Know them by their olive color.

To have a clear pink skin, bright eyes, no pimples, a feeling of buoyancy like childhood days you must get at the cause.

Dr. Edwards' Olive Tablets act on the liver and bowels like calomel—yet have no dangerous after effects.

They start the bile and overcome constipation. Take nightly and note the pleasing results. Millions of boxes sold yearly. 15c, 30c, 60c. All Druggists.

SUN-TELEGRAPH ADS APE TRADE WINNERS

Why Kiss Her Picture When Your Wife is in the Next Room?

Why not open the door and walk in? . . . why prefer the picture to possession? . . . why languish in town when Spring awaits you in Atlantic City? . . . why be satisfied with the gusts of the second-hand when you can enjoy the gusto of the original? . . . only a few hours away, but what a difference! . . . jade seas for the jaded! . . . blue skies for the blues! . . . warm winds with the tang of salt spume! . . . white foam on the shoulders of Spring shampooing her hair! . . . NEXT DOOR!!

Bring your golf clubs and play a twosome with Spring.

ATLANTIC CITY

Write to any of the Following for Rates or Reservations

BREAKERS-A-E
BRIGHTON-A
CHELSEA-A-E
CHALFONTE-HADDON HALL-A
DENNIS-A
GALEN HALL-A
GLASLYN-CHATHAM-A
HOLMHURST-A
KNICKERBOCKER-A-E
LAFAYETTE-A
MARLBOROUGH-BLENHEIM-A-E
MORTON-A
PENNHURST-A
SEASIDE-A
SHELBURNE-E
STRAND-A-E
TRAYMORE-A-E
WILTSHIRE-A
AMBASSADOR-E

Home of a Hundred Hotels Offering the Comforts of Home

© COPYRIGHTED, P. C. F., 1928

The Sun-Telegraph Fifteen Cent Pattern

A PLEASING DAYTIME DRESS.

Crepella, jersey, taffeta, wool georgette and linen are all very appropriate for this design.

The pattern is cut in seven sizes: 34, 36, 38, 40, 42, 44 and 46 inches bust measure. To make the dress for a 38-inch size will require 3¾ yards of 39-inch material, together with ⅝ yard of contrasting material for facing on cuffs, belt and collar. The width of the dress at the lower edge is 2 yards.

COUPON.

This pattern will be sent on receipt of 15 cents (silver or 2c and 1c stamps) Make number, name, address, etc., plain. Send to Pattern Department, The Pittsburgh Sun-Telegraph, Pittsburgh, Pa.

No. 6108, Size.....

Name .....

Street and No. .....

City ..... State.....

Lieutenant Gitz Rice and Marie

with members of their famous company

of

Northwest Mounted Police

Invite you to attend a

Tea

Backstage of the Aldine Theater

at 4 o'clock,

Thursday afternoon, May 3

Tickets will be issued to patrons of the Sun-Telegraph classified columns, in exchange for letters testifying that Sun-Tele Want Ads have brought results.

The letters need only be long enough to explain what was sold, the date the want ad was printed and number of insertions. They should tell "How I profited from a Sun-Tele Want Ad."

Address letters to Classified Manager

The Pittsburgh Sun-Telegraph

STOCKS-BONDS-GRAIN-PROVISIONS-LIVESTOCK

Forbes

Market Now Three-Sided; Abolishes Seven-Day Week

By B. C. FORBES

THE stock market has now become three-sided, not two-sided. No longer is the battle between only the bulls and the bears. The Federal Reserve Bank authorities have entered the ring.

Their purpose is not the same as the bears. The bears are keen to pound the market into demoralization. The farther they can knock prices down, the richer their harvest. The reserve authorities want no such upset, with its inevitably harmful effect upon general business.

But the financial powers that be do desire a quieting-down of the tumultuous speculation. They fear the final consequences of a quick succession of 4,000,000-share days and skyrocketing quotations. They would like to get Wall street off the front page. They reason that the country would benefit were speculation to return to normal and quotations to less dizzy heights for those stocks which have been daringly boomed. The Federal Reserve Banks want order, not disorder; calm, not chaos; investment, not gambling.

Thus far the bull leaders have proved astonishingly able to hold their own against both opponents, the bears and the reserve authorities. But it would seem—at least to me—an unequal battle, with the chances all favoring the nation's financial powers.

VISITS to brokerage offices do not inspire one with confidence in the market's stability. Too many of the tense, nervous customers crowding before quotation boards have all the earmarks of novices. Their comments usually do not reflect deep financial or economic understanding. The tape alone counts in their eyes. What happens on the floor of the stock exchange is all-important; nothing that happens off the floor of the exchange is of any importance. Such shallow reasoning courts ultimate disaster.

Yet it must be admitted that the gamblers and the speculators have made far more money than conservative financial and economic students. The new-comers have "put it all over" the old-timers.

The end is not yet, however.

ONE of the most successful of the large-caliber western operators during the great rise in the stock market has been visiting New York, Joe Toplitzky, of Los Angeles. Although quite young, he has made a fortune in real estate at home. His system has always been to look well ahead. He developed aptitude for spotting coming sections of the city and then acting accordingly on a big scale. At present his mind is on the looming importance of Los Angeles as a dominating center of the aircraft industry.

"Because of our unique climate and other advantages, you will see Los Angeles become as important as an aircraft center as it has become in the motion picture industry," he declared confidently. "Our citizens are just beginning to grasp this fact and are getting ready to spend millions to make the prospect a reality." Later he remarked: "Chain stores and other national organizations which usually are willing to lease property in most places, are now insisting on buying outright property in Los Angeles."

AMERICA'S merchant marine continues to languish. Not one new ship is being built here to compete in foreign trade. It is high time we ceased drifting idly and blindly.

CONGRATULATIONS to President K. R. Kingsbury, of the Standard Oil of California. He is to set the whole country an example by doing away with the seven-day week for oil drillers.

Mr. Kingsbury, an ex-laborer, introduced the eight-hour-day for all of his company's employes 11 years ago. He also put into effect a system of monthly employment, putting all workers on a monthly salary rather than a daily or hourly wage. The next step was to give one day off every week to all employes, with the exception of drilling crews. All this was done without any reduction in the monthly pay. Now comes this gratifying announcement:

"Being satisfied that it can be accomplished without jeopardizing the successful drilling of the well, the company has now decided to adopt the six-day week for drilling crews. Like previous steps, the new policy is a radical departure from custom. This change will also be made without reduction in pay per month.

"An additional crew will work 24 hours a week on each well, making 3½ crews instead of three. It will probably be found that the work will go on as well as ever, while the men will be far better off, with a regular day of rest and recreation each week."

Which employer will be the next to report progress in eliminating the iniquitous seven-day work week?

PETROLEUM PRICES

Pennsylvania (N. Y. Transit Lines)	$2.80
Bradford (National Transit Lines)	2.80
Pennsylvania (National Transit Lines)	2.60
Pennsylvania (S. W. Pa. Pipe Lines)	2.60
Pennsylvania (Eureka Pipe Lines)	2.60
Pennsylvania (Buckeye Pipe Lines)	2.35
Kaister crude	1.10
Corning (Buckeye Pipe Lines)	1.45
Cabell grade (Eureka Pipe Line)	1.90
Somerset oil (Cumberland Pipe Lines)	1.95
Ragland grade oil	1.90
Western Kentucky	1.33
Lima	1.50
Indiana	1.42
Princeton	1.50
Wooster	1.57
Plymouth	1.23
Illinois	1.50
Waterloo	1.35
Saginaw (Mich.) Berea sand oil	1.95
Saginaw (Mich.) Saginaw sand, 45 gravity	2.00
Petrolia (Canada)	1.95
Oil Springs (Canada)	2.04

Gasoline and Naphtha.

Gasoline motor	19c
Gasoline, 68-70	22c
Ethyl gasoline	22c
Kerosene	5½c

RAILS AND OILS LEAD MARKET UPWARD

NEW YORK, April 28.—(AP.)—Stock prices resumed their upward movement at the opening of today's market. Early buying centered largely in the railroad, oil and public utility shares. Initial gains of a point or so were recorded by Consolidated Gas, Allied Chemical and New York Central. Standard Oil of New York advanced fractionally to a new 1928 high record at 35⅝.

Although week-end mercantile reviews described business conditions as spotty, Wall Street was inclined to pay little attention to them, bullish encouragement was derived from the recent advance in wheat and cotton prices, which is expected to increase the purchasing power of the west and south, and from the optimistic statement on the copper industry by President Kelley of the Anaconda Company on the eve of his departure for Europe.

Case Threshing Machine soared 9 points to 202 and Atlantic Refining, Air Reduction, Dupont, Adams Express, Westinghouse Electric and Victor Talking Machine advanced 2 to 4 points. American Tobacco, which was heavy earlier in the week on the announcement of cigaret price cuts, turned strong on buying influenced by President Hill's prediction that lower prices would stimulate sales and probably increase the profits of the company.

More than a score new high records were established in the early trading, the list including the three Pan American issues, Louisiana Oil, Snider Packing, North American, Chicago and Alton common and preferred, Patino Mines and Victor Talking Machine.

Foreign exchanges opened firm, with sterling cables quoted around 4.84 1-16.

LOCAL STOCKS

Banks—	Par	Bid.	Ask.
Diamond National	100	425	.....
Exchange National	50	.....	.....
Fidelity Title & Trust	100	610	625
Iron & Glass Dol. Sav.	100	200	.....
Keystone National	100	276	.....
Mellon National	100	466	.....
Ohio Valley Bank	100	250	.....
Peoples Savings & Trust	100	462	.....
Pittsburg Trust	100	253	.....
Third National	100	125	.....
Miscellaneous			
Am. Window Glass Mach.	100	.....	22
Arkansas Natural Gas	10	4	4½
Blaw-Knox	25	98½	.....
Carnegie Metals	10	.....	26½
Cubey Tank Car pfd.	100	104½	.....
Devonian Oil	10	8½	9½
Independent Brewing	50	2⅜	.....
Independent Brew. pfd.	50	2⅜	.....
Lone Star Gas	25	45	49
Ming Drug Stores	..	24	24½
Petroleum Exploration	..	.....	29½
Pittsburgh Brewing	50	1⅞	.....
Pittsburgh Brewing pfd.	50	1⅞	.....
Pittsburgh Plate Glass	100	225	.....
Pittsburgh Screw & Bolt	..	57½	58½
Pgh. T. W. H. & T.	100	.....	20
Salt Creek Consol. Oil	10	6½	6¾
Standard Sanitary Mfg.	..	35½	35¾
Union Steel Casting	..	38	40
Union Storage	25	42	.....
United Engineering	..	44½	.....
Waverly Oil "A"	..	20½	3½
Webster Hall	..	.....	4½
Westinghouse Air Brake	..	.....	.....
Westinghouse Electric	50	100¾	.....
Wilson Keller	..	3	.....
Wiser Oil	25	19	.....
Worthington Ball "A"	..	25	.....
Worthington Ball "B"	..	10½	.....
Bonds— Maturity.			
A. V. R. gold 4s	1912	98	99
Bloomfield Ry. 5s	1930	85	90
Brownsville Avenue 5s	1931	90	95
Cent. Dist. Tele. 5s	1943	101½	.....
Central Pass. Ry. 6s	1928	90	.....
Central Traction 5s	1929	83	86
Citizens Traction 5s	1927	90	.....
Colonial Mills 6s	1942	104	.....
F. S. & F. V. con. 5s	1941	75	79
Fort Pitt Traction 5s	1935	65	70
Ga. L. P. & R. Ry. 5s	1941	99	100
Independent Brew. 6s	1955	60	69½
Lehigh Iron Works 6s	1947	100	.....
Mt. W. & S. Ry. 5s	1950	100½	.....
Nelson, Lt. & Pow. 5s	1949	100½	.....
Mon. R. C. C. & C. 6s	1949	106½	.....
Monon. St. Ry. 5s	1938	92	.....
Penn. Street Ry. 5s	1922	87	.....
Philadelphia Co. 5s	1949	107¼	.....
Pgh. & Ally. & Man. 5s	1960	80	82
Pgh. & Ally. Tele. 5s	1941	95½	.....
Pgh. & Birm. Trac. 5s	1929	89	.....
P. McK. & Y. Ry. 5s	1932	85	87
P. R. & L. E. con. 5s	1945	102½	.....
Pittsburgh Railways 6s	1951	99	99½
Pgh. Coal Gen. 5s	1941	90	100
Pgh. Craf. & Man. 5s	1924	85	90
Pgh. McK. & C. 5s	1924	85	90
Pgh. McK. & G. 5s	1931	92	.....
P. McK. & Y. 6s	1932	104	.....
P. McK. & Y. 2nd 6s	1932	104	.....
P. S. & L. E. old 5s	1940	105½	.....
Pittsburgh Traction 5s	1927	85	89
Sec. Av. Trac. con. 5s	1934	67	70
Sec. Av. Trac. 5s	1957	78	82
United Traction 5s	1933	78	82
Wash. & Jeff. Tele. 5s	1932	78	82
West End Traction 5s	1958	75	80
West Penn Rys. 5s	1931	100¼	.....
West Penn Trac. 5s	1960	97	98
W. & E. P. S. Ry. 5s	1929	92	.....
William Zoller 6s	1942	101½	.....

Sales on the Exchange.

	Shares.	Price.
Carnegie Metals	100 at	26½
Do	100 at	26½
Do	100 at	26½
Do

NEW YORK BOND MARKET

NEW YORK, April 28.—(AP.)—Transactions in the most active bonds on the New York Stock Exchange today were as follows, not omitted in many cases (United States bonds in dollars and thirty-second of dollars):

U. S. GOVERNMENT BONDS.

Sales		High	Low	Last
1	Liberty 3½s 32-47	101.10	101.10	101.10
35	Do 1st 4¼s	104.10	104.7	104.8
43	Do 2d 4¼s	104.10	104.7	104.8
13	Do 4th 4¼s	104.24	104.16	104.16
1	Do 4s	104.24	104.24	104.24
15	Treas 4½s 47-52	110.31	110.31	110.31
60	Do 4s 44-54	104.7	104.7	104.7
60	Do 4s 38-47	104.8	104.8	104.8

CORPORATION BONDS.

Sales		High.	Low.	Last.
11	Alls Chal 7s '37	101	100½	101
4	Am Chain 6 dec 33	101	101	101
1	Am Sm&ng 5s	101	101	101
	Do 7s	109	109	109
10	Am Sugar Ref 6s	104½	104½	104½
5	Am Tel & Tel 5s	104	104	104
	Do 4½s '29	104	104	104
	Do 1st 4s '39	104	104	104
	Do 1st 4s '65	104	104	104
	Do 1st 4s '66	104	104	104
14	Anaconda 5s '29	101	101	101
	Do 7s	109	109	109
	Am Type Fd 6s ctf	100	100	100
	Am Wtr Fac 6s '34	105	105	105
14	Atlantic Coa 1st	100	100	100
	Do 6s '36	105	105	105
4	Atlantic Ref 6s	104	104	104
	Do 6s ctf	104	104	104
1	Do 7s ctf	109	109	109
15	A G F 6s '42	95	95	95
	Do 7s	100	100	100
1	Do 7s ctf	100	100	100
1	Do 7s '42	100	100	100
1	Do 7s ctf	100	100	100
1	Do 7s '43	100	100	100
1	Do 7s ctf	100	100	100
1	Do 7s '44	100	100	100
1	Do 7s ctf	100	100	100
1	Do 7s

LAST MINUTE SELECTIONS—MANY AT REDUCED RENTALS! ACT QUICK!

THESE LISTINGS ARE ARRANGED IN DISTRICTS FOR YOUR CONVENIENCE

Let Furnished Rooms 21

▲ HIGH-GRADE HOME has large beautifully furnished front room, private bath, garage; excellent location. 200 E. Negley.

▲ 426 Denniston ave., E. E.—Very attr. large room for 1 or 2 men. MO. 0470.

▲ 504 AMBER st., corner Baum boulevard. Desirable furnished rooms for business men of couples. Montrose 2449.

AMERICAN AVE., Shadyside—Close cafe, trains, all rooms, $22-$25. May 4231.

AT Baum Blvd., 5520—Attractive room, gentleman or couple; convenient home; clean. Montrose 0412.

BAUM BLVD., 4723—Modern sleeping rm. for businessman. Mayflower 5280.

BAYARD ST., 1716—25 minutes to town; beautiful room, private bath; hotel privilege. Reference. Two persons. Mayflower 0166.

BAYWOOD ST.—3 rooms, light and heat, second floor; rent $45, with garage, $50. Montrose 5942. Atlantic 8863.

CHISLETT ST.—Two light housekeeping rooms, furnished or unfurnished; private home. Hiland 4146-J.

CRAIG ST.—Pleasant rm., running water; gentleman or bus. couple. May. 6264.

ELLSWORTH AVE., 5220—Well furnished rooms near Shadyside station; garage. Mayflower 3124.

GENTLEMEN—Will sleep on bunks in small hotel (motel); can accommodate 2 refined adult gentlies; extra large warm furnished alcove room; twin beds; shower. Pine 1010.

Gentlemen—1 or 2, Margaretta st., twin beds; adults; Gentles. Hiland 1456-J.

LARGE room in good neighborhood for one or two; also kitchen privileges; near car line or bus. 1142 Hillsdale ave., Dormont. Phone Lehigh 0826.

LICELY furnished room, strictly private bath, steam heat; at cars, stables; next door to Rittenhouse Hotel. Highland apts., 126½ N. Highland ave. Hiland 5996.

PERRYSVILLE DIST.—Room for 1 or 2 business or professional men, garage; breakfast opt.; reasonable. Fairfax 1814.

PIERCE ST., 6705, E. E.—Large bedroom, $3.50 week, double room, $4.50; single room, $3.00. 75 car to Maryland ave. at Ridge Station.

SO. NEGLEY, 638—2-room apartment; separate kitchenette; private family; minute Ridge Station. Mayflower 1126.

TWO lge. furn. rms. for light housekeeping; range and sink in kitch. Mayflower 9048.

WILKINSBURG, 436 Rebecca ave.—Large front rm. for 1 or 2; private family; near cars, trains. Franklin 0202-M.

WILKINSBURG, 819 St., 478—3 rooms; all conveniences. Franklin 0202-J.

Let Unfurnished Rooms 22

BELLEVUE—Three rooms, alcove, 2nd floor, sink in kitchen. Linden 0647-J.

BOWER ST., 6858, E. E.—2 large 1st fl. rooms; laundry, garden. Hiland 7099-R.

4 ROOMS, bath, electric, second floor, $35. 324 Beltzhoover ave. Lafayette 1619.

HOMEWOOD—7050 Hermitage; three lovely rooms; all conveniences; immediate possession. Hiland 7431-J.

HOMEWOOD, 7311 Upland St.—3 rms., use bath, laundry, el. washer, $40. Franklin 5782-R.

HONTOLAIR ST., 610—2 or 3 rooms, all conveniences. Hazel 0190-J.

N. ST. CLAIR ST., 311, E. E.—Two large rooms, 2nd door, sink, use laundry, light, heat, $30.

PERRYSVILLE AVE., 2822—Three rooms, bath, all conveniences, $35; adults. Fairfax 0618.

THREE large modern rooms, reasonable, country surroundings, near cars, garage optional. Linden 0427-J.

THREE rooms and bath, electric and gas, second floor, Mayflower 9016.

3 ROOMS, light, heat; all conv., $35; adults. Lehigh 2642-R.

VARNAH ST., 203, E. E.—3 nice 3rd floor rms., sink, gas meter, use 1st., $25.

WEBSTER AVE., 1847—3 rooms, 2d floor, bath, near downtown. Grant 1617-J.

WILKO.—570 Montview place, off Rebecca st., 2 unfur. rms., use bath; gas, elec.; laundry. Franklin 2061-J.

Rent Housekeep'g Rms. 89

AMBER ST., 342, near Hazlo—Lovely kkg. room; near bath, electric cooker; $30 with light. Mayflower 4008.

AMBER ST., E. E.—2-room apt., 3rd floor, everything furnished. Hiland 9630.

AMBER ST., 241, E. E.—2 furn. kkp. rooms, 2nd fl., rear. Montrose 2643.

BUTLER ST., 4102—One room, all conveniences, $7. Fisk 3313-J.

EAST END AVE. 574—Furnished, modern, light, airy apartment, with kitchenette; private home; couple.

EMERSON ST., 271—Two well-furnished housekeeping rooms, sink, range, heat to bath. Montrose 3776.

FAYETTE ST., 1130, near park—Large room, second floor, heat bath; newly refinished, modern. Cedar 6087-M.

Hermitage St.—7215, 2 connecting furn. rooms, 835; adults. Franklin 9273-M.

PENN AVE., 3451—3-rm. apt., $11; large front rm., 1st floor; modern. Fisk 2994-J.

RIDGE AVE., 950—1 or 2 very nice rooms, semi-private bath; all conveniences; rent reasonable. Fairfax 9732.

SHADYSIDE, 512 Ivy st.—Two housekeeping rooms, including light and heat; ideal for business couple; $40. Mayflower 3910.

S. Pacific Ave.—2 rooms, private home, modern; good location; possession at once. Montrose 9728.

Squirrel Hill—718 Graphic ave., 2 rooms, good location, near cars; modern. Hazel 1852 or Montrose 5856.

Furnished Houses, Apts. 25

MAYFLOWER 4874.

Haddon Hall

4739 CENTER AVE.

Furnished rooms with private bath, hotel service, restaurant and garage. Monthly rate for 2 persons, $60 to $70. Daily rate for 1—$3.00; for 2—$4.50.

Stratford Ave., Near Negley, 2-room efficiency apartment, large living room with in-a-door bed, modern up-to-date kitchen, woodwork finished in ivory and mahogany; $50 per month including light and heat. Call Court 4806, or Hiland 4580-J.

C. C. HAMILTON & CO., 815 Union Bank Bldg. Court 1806.

LOUTELLUS APT. HOTEL, 245 Halwood ave.; 1-2-3-room modern efficient kitchenette apartments; finest in the city; superior service. Schenley 1190.

Cozy Apartment, $10 Week, Nicely furnished living-room type, in-a-bed facing park, 10 minutes to city; no children. Fairfax 8553.

SCHENLEY DISTRICT—3 desirable rms., first floor, very nicely furnished, porch, yard, $65. May. 3534.

SHADY AVE., 441—Furnished house to let for summer, May 1 to October 1, or part of time; 12 rooms, 2 baths, garage. Phone Montrose 3815.

FURNISHED apartment, 3 rooms and private bath, all modern conveniences, 421 South ave., Wilkinsburg. Franklin 3428-R.

E. E., WALNUT ST., 6012—3 lovely rms., large kitchenette, priv. bath, completely furnished, all conv.; $85. Montrose 2728.

SHADYSIDE—Furnished efficiency apartment, 3 rooms, including refrigerator. Mayflower 1177.

RIPPEY ST., 5636, E. E.—Modern apt., 3 rooms, alcove, large kitchen, 2nd floor beautifully furnished, private family. Atlantic 9016.

HOWE ST., 5812—Completely furn. 1-2-rm. apt; alcove kitchenette. May. 1721.

THOMAS BLVD., 7109—Leaving city, sublet 3 rooms, tile bath; private entrance.

MODERN furnished apartment, 4 rms. and bath. 2124 Fifth ave. Grant 4288.

SCHENLEY DIST., 3 rms., first floor; well furnished, $65. Mayflower 3534.

DORMONT—4-room, semi-private apartment, new home. Lehigh 6838.

HIGHLAND District—8 rooms, bath and garage, Montrose 2713.

Let Office, Desk Room 30

FOR RENT—Desk space, light airy room, telephone and stenographic services; special rates beginning May 1. Pittsburgh Builders Exchange, 207 Fulton Bldg.

Office Space 3rd fl., manufacturing or other purposes. M. Schlesinger, 204 7th st. Atlantic 8852.

OFFICE—DESK SPACE—Phone, stenographic service; new bldg.; manufacturer preferred. Court 0341.

DESIRABLE OFFICE space; single room or suite. Federal Reserve Bldg. Ninth and Liberty.

NEW office and desk space, 808 Park Bldg. Atlantic 8546 or 1918.

CHOICE cheerful offices, complete service; moderate rental. Atlantic 4980.

DESK SPACE for rent, reasonable. Call Carrick 2688-J.

Let City & Sub. Houses 26

FOR RENT—MT. LEBANON BUNGALOWS

Brick and stucco modern bungalows, hardwood floors, VAPOR steam heated, located on Meadowcroft ave., formerly Schaffer place. 7 rooms and two baths, $110. 7 rooms and two baths, $115.

CARL SCHAEFFER REALTY CO. Franklin 5242. 7361 Hamilton ave.

$60—725 Greenfield ave., 6 rooms, bath.
$60—1124 Lydia st., 6 rooms, bath.
$65—5860 Nantasket st., 6 rooms, bath, hot water heat.

FRED J. HETTLING, 305 MAGEE BLDG. COURT 1855

ONLY $28.50,

Four large rooms, 1st floor; separate coal furnace, on car line. Call Linden 0582 or 3672-R.

KEY AVE., 1416, Dormont—Five rooms, sun parlor, modern conveniences; patio adjoined and house decorated to suit tenant. Court 4268, evening, Mayflower 1260.

6 ROOMS, GARAGE, $55,

126 Hillcrest ave., Brentwood, second and third floors. Lafayette 2911.

$70.50—BRICK duplex, 5 rooms, sun parlor, laundry, hot-water heat; near two car lines. Negley and Penn. 5460 Broad st. Hazel 0855-J.

IRWIN, PA.—5 and 6-room houses and apartments $35 to $45. Possession May 1. Chas. F. Daly, agent. Phone 86-M.

$25—4 rooms, electric, gas, private bath, meters, and entrance. Inquire 1378 Penn ave., Wilkinsburg, Franklin 9202-J.

$75, WEST VIEW, new brick house, 6 rooms, tile bath, laundry, furnace, garage. Yale and Columbia. Fairfax 1421.

CRAFTON—Semi-bungalow, 6 rooms, 2nd floor type, $55; garage if desired; possession May 1. Walnut 1423-M.

EDGEWOOD, 139 LaCrosse st.—Modern brick, 6 large rooms, bath, hardwood; large grounds. Franklin 0262-R.

$60.50—BRICK dwelling, 7 rooms, bath, hot water heat. George Vetter, 5141 Butler st.

SHERADEN—5, 6, 7-room frame and brick modern homes, Walnut 1811, Federal 2546.

FIRST floor, 5 rooms, modern, conv., 42 Frederick st., Overbrook. Car 0883-J.

BELLEVUE—4-room house; bath, garage, fruit trees, reasonable. Linden 2020-J.

THREE ROOMS, bath, 1327 Wareman ave., Homestead. Lehigh 2173-M.

MENTION THE SUN-TELEGRAPH WHEN ANSWERING ADVERTISEMENTS.

Let North Side Houses 27

$35—5 rooms, private bath, 7 Mitchell st.
$37—5 rms., 1st bath, 2100 California ave.
$50—5-room house, bath, large yard, 412 Dickson ave., Ben Avon.

R. FRANK
BUILDER AND WOODLAWN AVES. LINDEN 1140

219-223 LORAY ST., N. S.

5 rooms and bath, rear street car lines, modern churches; both nice houses; only nice people need apply. 512 Bergar Bldg.

GLADE AVE., 1127—4 large rms., 2 alcoves, private bath, hot water furnished, newly painted and papered; rent reble. Fa 8490.

MORRISON AVE.—7 rooms, all conveniences; arranged for 1 or 2 families; rent $55. Inquire 1401 Juniata st., N. S.

A VERY nice place to live, seven room brick, 1816 Spring Garden ave. Inquire 1141 Voskamp st., N. S.

LOCKHART ST., 221—Modern, 2 flat, bath; rent reas., inc. gas, light; poss. May 1.

WATSON BLVD.—New 6-room house, tile bath, furnace; $70. Court 1260.

MENTION THE SUN-TELEGRAPH WHEN ANSWERING ADVERTISEMENTS.

Let East End Houses 28

505 SHERIDAN AVE.

Duplex apartment of six rooms and bath; entirely modern; Liberty cabinet; either first or second floor available at $75.00 per month.

461 MIPPLIN ST. WILKINSBURG.

Good house of nine rooms and bath, coal furnace; $65.00 per month.

932-4 MELLON ST.

Steam-heated apartment of five rooms and bath, front and rear porches; well located; at $70.00 per month.

BEECHWOOD TERRACE. AT 1620 BEECHWOOD BLVD.

Modern house of six rooms, storage room and tile bath; $90.00 per month.

HUSS BROS. HUSS BROTHERS, 5972 Baum blvd. Montrose 6686.

REDUCED RENTAL

North Aberdian ave., near Stanton ave., high-class duplex of 6 rooms, 2 baths, hardwood floors, hot water heat, garage. Rent $112.50.

REED & WILKINS, Montrose 4103. Highland Building

INSPECT TODAY.

Modern six-room brick house, near Pittsburgh Hospital, hardwood floors, clothes chute, coal and gas furnace, porches, yard, screen, lawns landscaped bimonthly; only $75.00. Brick garages if desired, $6 per month. See agent at 977 Washington blvd. from 4 to 6 p. m.

HOMEWOOD REALTY CO. Franklin 3500. 7216 Kelly st.

COURT OAKLAND

5200 BLOCK, WARD ST.

ONE MORE LEFT

5-room modern home; all conveniences, reasonable rent

TIERNEY, MO. 0489.

AM offering a very choice selection of houses, apartments and duplexes in East End; immediate and May 1st possession, at prices that will interest you; automobile service by appointment.

J. W. Sherrer, 6014 Penn Ave. Phone 5700 Hiland.

MORROWFIELD AVENUE

One of the finest homes on Squirrel Hill; 8 rooms, 2 baths; hand-painted walls, built-in features; everything the finest; rent reduced from $175 to $150 per month. Call Hazel 3501.

5605 PENN AVE.

Modern 8-room dwelling, suitable for doctor or dentist, will repair to suit tenant.

RELIANCE REALTY CO., Fairfax 3906. 126 Anderson St., N. S.

ONE MONTH FREE RENT.

Highland Park district. Seven-room house with sun parlor and sun porch, modern in every detail. $80. Atlantic 8539.

SQUIRREL HILL

$70—6 rooms and sun parlor, tile bath, half block to car line. For particulars Call Hazel 3389.

FAIR OAKS ST., 5604—Newly painted and papered, 8 rms., breakfast rm., 2 baths, Frigidaire, incinerator, garage, $125. Atlantic 2739 or Fairfax 7160 evenings.

SIX-ROOM house on Schenley Heights, near university; bath, laundry, furnace. Mayflower 4835.

MOST beautiful location, overlooking Schenley Heights; 4335 Dakota st., 6-r. modern home. Gold Realty Co. CO 4703.

5745 ELLSWORTH ave., near East Liberty, 10-room modern dwelling, rent $115. Noah Realty Co., 1728 Fifth ave.

BEECHWOOD BLVD.—Reduced rent, 7 and 8-room house, bath, water heat, car age. $105. Hazel 2040-J.

CABINET ST., 4039, near Fisk—Modern brick, six rooms and bath, laundry, porch, $60. Fisk 1109-M.

SPAHR ST., 241—8-room brick, bath, laundry, porches, $80; May rent free. Mayflower 3875.

LINCOLN AVE., 1100—7-rm. brick, bath; A-1 cond.; payed st.; $55. Hi. 5295-W.

$90—SQUIRREL HILL.—Brick dwelling 6 rms., garage, possession. Call Court 3050.

MARGARETTA ST., 5711—6-rm. new modern house, all conveniences. Hazel 0863-R.

MODERN new home; 1 rms., h. w. heat, tile bath, etc.; $75. Hiland 5160-R.

$45—FIVE rooms, bath, yard; ½ May rent free. Montrose 6249.

Let Lofts, Warehouses 33

FOUR-STORY brick building, corner Warfield and Saw Mill way; 18,000 sq. ft., 10 minutes from Golden Triangle. Universal Railroad siding; im. possession.

RELIANCE REALTY CO., 126 Anderson St., N. S. Fairfax 3906.

ONE-STORY brick warehouse, suitable for light manufacturing, workshop or garage, electric, gas, water, concrete floor, located 605 Phelps way.

RELIANCE REALTY CO., 126 Anderson St., N. S. Fairfax 3906.

Let Summer Places 35

FURNISHED cottages for rent at Conneaut Lake Park. J. O. Jones, Greenville, Pa.

COTTAGES—$200 season; gas light; pool. Willows Beach Co., Oakmont 1346.

Sale City and Sub. Homes 36

REAL ESTATE OWNERS

Or buyers of property, to properly protect their purchase from possible future loss, should insist that

POTTER TITLE INSURANCE

Be made a part of the transaction.

The cost is nominal—one premium pays all.

Potter Title & Mortgage Guarantee Company

Fourth and Grant—Pittsburgh, Pa.

FAIRWAY LODGE, FOX CHAPEL ROAD,

One minute walk to—Fox Chapel Golf Club, Pittsburgh Field Club, Shady Side Academy; both lodges has 8 rooms, 3 baths, studio living room, stone fireplace, natural gas, electricity, Frigidaire, open terrace; garage for 2 cars, also 2 rooms and bath; guest cottage, 4 rooms and bath; located in a grove of five acres of oak trees with fairway on three sides. Open for inspection 2 to 5 P. M. Monday and Tuesday. See your broker or owner. Telephone Atlantic 1858.

WILKINSBURG,

New all brick dwelling with 6 rooms, tile bath, shower; beautiful neighborhood; 5 min. to Wilkinsburg station; 5 min. to schools; price $15,500; reasonable terms.

RICHARD BARRY & SONS, BUILDERS. FRANKLIN 8396.

936 GREENFIELD AVE.

Seven-room brick, modern, immediate possession. Lot 25 by 122 to alley. With garage. Will consider any reasonable offer.

RICHEY-BARNHART, INC. 332 FOURTH AVE. COURT 3870.

EDGEWOOD,

Attractive home on Maple ave., 9 rooms, 2 baths, etc., large lot; inspection by appointment. Telephone Franklin 4535.

MODERN 6-rm. brick house, tile bath, double hardwood floors, fruit and oval cellars, clothes chutes, linen closets, $5,500. J. O. Parris & Sons. Laf. 0703.

NORTH IRWIN, PA.—6-room frame dwelling, bath, hot water heat; two lots; convenient to station and schools, $5,000. Chas. F. Daly, agent. Phone 86-M.

BRENTWOOD LOCATION — Beautiful home for sale or rent. Call Carrick 1855.

HOMER PL., Glenshaw—New home, six rooms, bath; just completed. Glenshaw 326.

CASTLE SHANNON—5-rm. fr. b., $4,500; $500 down, bal. like rent. Car 2807-W.

6 RMS.—Tile bath, h. w. ht., built-in features; 4 scr. sts.; easy terms. Li. 6843.

DUPLEX, money maker; live in one, other one pays; garage. Lafayette 1672.

EDGEWOOD—7 & 9 rm. houses, cheap; near Edgewood Sta. Franklin 4065.

Sale North Side Houses 37

RICHBARN ROAD, $12,500

Located at 3808 Brighton road, 6 and 7-room houses, large lots and garages. These houses adjoin the property of St. Cyril's Church. Will finance to suit purchaser.

RICHEY-BARNHART, INC. 332 FOURTH AVE. COURT 3870.

WANTED—North side houses to sell, commission 2 per cent; no sale, to charge. C. P. SCHAEFER, 737 E. Ohio st. Pi. 0. Cedar 2025.

NEAR Riverview Park, new brick, 6 rms., tile bath, shower, newest features, $5,500. Portola, nr. Delaware, N. S. Fair. 5121.

DAVIS DIST.—3458 Shadeland, new 6-room brick; $2,500 cash balance monthly. Linden 2022-R.

SHADELAND AVE.—12-rm. brick attached for 2 families, modern. Linden 1125-W.

MENTION THE SUN-TELEGRAPH WHEN ANSWERING ADVERTISEMENTS.

Sale East End Houses 38

241 HALKET PLACE, OAKLAND

New double duplex, four apartments of four rooms, breakfast nook, tile bath. Hardwood floors, hot water heat. Price $24,000.00.

AVEY & IRISH, 1507 First Nat'l. Bank Bldg. Atlantic 0685

PARK ENTRANCE HOME.

New double brick house, 8 rooms, two baths on each side; only $18,750. Take car to Bartlett st. entrance to Schenley Park. Open today from 2 to 4 p. m.

HOMEWOOD REALTY COMPANY, 7216 Kelly st. Franklin 3500.

PENN AND LANG DIST.

Elegant new 9-room brick residence; just finished; large grounds; among expensive private residences. 321 Le Roi road, near Reynolds st.

RICHARD BARRY & SONS, BUILDERS. FRANKLIN 8396.

SACRIFICE, $12,900.

FIL SELL MY NEW 7-ROOM HOUSE ON SHADY AVE. GIVE IMMEDIATE POSSESSION AND FINANCE. CALL HAZEL 7956 BETWEEN 9 A. M. AND 8:30 P. M.

HIGHLAND PARK DIST.—8-room brick, coal cellar, furnace, instantaneous hot water, garage, yard; handy to cars, schools, churches; deal with owner. 831 Collins ave. Montrose 5776.

SQUIRREL HILL—9-rm. modern brick, hardwood floors, guitar painted and papered, 2 baths, hot water heat, garage, large lot; very reas. 1414 Denniston. Hazel 4129.

NORTHUMBERLAND AVE., near Schenley Park, $40,000, 12-rm. stone and shingle house, 4 bedr., 3 baths, extra large closet rm. Lot 77x120; 2-car gar. Schen. 2575.

OPEN FOR INSPECTION

1525 Belmont st., bet. Elsboro and Northumberland, Sq. Hill; 7 rms., 3 baths, breakfast rm., 2-car garage. Hazel 6632.

SQUIRREL HILL—8-rm. stucco, tile bath, breakfast nook, gar.; modern conv., reasonable price for quick sale. Hazel 4703.

MONTCLAIR ST., Sq. Hill—Will sacrifice 11-room frame; trade for smaller house; no reasonable offer refused. Hazel 2228-J.

EAST END—Corner location in Morningside, easy terms. Owner, Hiland 0874-J.

NR. Beechwood and Wilkins—9 rooms, 2 baths, good Squirrel Hill loc. HA 3598.

GAYARD ST.—8 rms., attic, hardwood firs.; 2 baths; lot 50x181. Fisk 0752.

SO. ATLANTIC AVE.—9-room modern brick house. Call 6904 Montrose.

MENTION THE SUN-TELEGRAPH WHEN ANSWERING ADVERTISEMENTS.

Sale and Sub. Homes, Mt. Lebanon, Brookside 39

MT. LEBANON.

For the discriminating buyer we offer for your approval a new all-brick home of 8 rooms, breakfast room, large open porch, tile bath, hot water heat and garage, on large lot in one of the best restricted districts. If you are looking for a well-built home, do not fail to see it at once. We can make reasonable terms. Price $15,000.

STEVENSON WILLIAMS CO., 668 Washington rd. Lehigh 6000.

MT. LEBANON—9-room brick house, lot 50x125; hot air heat, fruit bearing trees, 5 minutes from school and bus line. $12,000. Lehigh 0859.

SIX-ROOM house on large level lot; convenient to schools, stores, car line, etc. Inquire 121 Academy ave., Mt. Lebanon.

7-ROOM frame, bath, furnace, $7,000; $2,000 down, balance like rent. Carrick 0644.

$9,000—$800 CASH, $75 monthly; 6 rooms bath, finished attic. Lehigh 4012.

Sale Crafton-Ingram 40

INGRAM—$8,000; brick, 7 rooms, modern, A-1 condition; garage; $1,000 cash. Walnut 2200.

Sale Beechview, Brookline, West Liberty 41

MODERN 6-room house with attic for sale; tile bath, laundry, furnace, blinds and awnings; large lot; $8,000. Lehigh 6476-J. 2300 Palm Beach ave., Beechview.

Sale Knoxville, Brentwood, Carrick 43

ARLINGTON AVE.—Ideal for doctor, dentist; 6-room brick; lot 20x80. Lafayette 0887-W.

CARRICK, 6-r. frame, b., laun., lot 25x140; handy; $6,800; terms. Carrick 2118.

Sale Bellevue, Ben Avon, Avalon, West View 42

NEAR BELLEVUE—Chicken farm or summer home, 2 acres, splendid stream of water, fine for the middle; good house of 5 rooms, bath, water, telephone, electric, good cellar, furnace. 15 minutes' walk to street car; one fare to Pittsburgh; owner leaving state; reason for selling. For quick sale, $6,000. Low down payment, balance like rent. Owner, 335 Dawson ave. Bellevue Linden 2037.

BELLEVUE—209 Lincoln ave.—7-room brick, sun, $6; attic; inves lot; $21 cash. See owner. Call owner, Linden 2028.

EIGHT-RM. frame, bath, h. w. heat, paved street, $6,500. West View 1961-J.

Sale Business Property 44

BUSINESS PROPERTY

PENN AVE. NR. FORTIETH ST.

Consisting of storeroom and three 4-room apartments. Rent $1 is $1,456 per year. Price $5,500.

HUSS BROS. 5972 Baum Blvd. Montrose 6686

Sale Farms, Acreage 46

FARM of 37 acres, 19 miles Pittsburgh, good road; splendid stream water, two spring houses, good hog or chicken farm, house of six rooms, good condition, gas, telephone, water, electricity available, bath, wagon and stallery house, large chicken house, some chickens, near new Lincoln Highway, West; corner leading state road; for selling; for quick sale, $6,250; small down payment; balance arranged; school bus passes door. Spangler, 535 Dawson ave., Bellevue. Linden 2237.

FOR SALE—7-room house, 3½ acre land, 7 C. Brook. Box 21c, Ridge Run road.

Sale Mfg. Sites, Plants 47

P. R. R. MAIN LINE MANUFACTURING PROPERTY

Over 3,000 feet frontage, 21 miles from Pittsburgh; suitable for factories, building lots, storage purposes, or dumping place for contractors; valuation about 20c per square foot, but would consider offer for any part or all want to sell quick; will subdivide to suit purchaser; changing for a suitable residence in Atlantic City; terms to suit. 209 South Rhode Island ave., Atlantic City.

Sale Summer Places 48

FOR SALE—Summer home; $2,500.00; near Bedford Springs; Chautauqua Lake; 3 rooms and garage; less than one year old; well painted, double floors. F. Elmer Carlson, Grover, 210 Sprague st., Jamestown, N. Y.

Sale Lots 49

LOT for sale in Beverly Heights, 100x120. Lehigh 4381.

Financial, Mortgages 53

SECOND MORTGAGES

WE INVEST IN

Second mortgages anywhere in Western Pennsylvania, Ohio or West Va. Quick service. No appraisal fee.

Penna. United States Bond & Mortgage Corp., 712 Frick Bldg. Atlantic 0726.

5½% MONEY (unlimited); long term, low interest rate; no bonus to loan. Quick service. No appraisal fee. H. ROBERTS, 339 Fifth ave. Atlantic 2672. Evenings, Walnut 3007.

$300,000 ready on first mortgages, $250,000, second mortgages; construction loans and loans to estates.

ADOLPH KLEIN, BERGER BLDG.

FOR a mortgage loan see Schaefer, the Mortgage Man. 737 E. Ohio. Cedar 2025.

Sale Miscellaneous 55

Ross Plumbing Supplies

WHOLESALE TO YOU

Pipe and Fittings, Pipe Cut to Order.

OUR STORES:
228 Second ave., city.
6323 Frankstown ave., 207 Homewood ave., 453 Brownsville ave., Arbridge.
534 Fifth ave., McKeesport.

Send for free catalog.

Wholesale Price to You.

PLUMBING, HEATING, TINNING, ROOFING MATERIALS, PAINTS, STOVES, SEPTIC TANKS.

CATALOG ON REQUEST.

BURKE (4) Bros 433 Liberty Ave.

HERE'S YOUR CHANCE.

Brand new Pittsburgh instantaneous water heaters, cheap. Write Y 234 Sun-Telegraph.

GARDEN hose and accessories, low prices. Burke (4) Bros., 433 Liberty ave.

SACRIFICE, fine 8-ft show case. $5.50. East st. Cedar 4260.

FOR SALE—Cinders and slag. Call Court 0629.

Sale Office Equipment 56

MOVING—Will sell typewriter, desk and chair for $20; also roomy roll top desk, $25. Brown, 956 Oliver Bldg.

USED SAFES—All sizes, partsizes; at cost; burglar and fireproof. 29 Wood st.

Sale Household Goods 57

REBUILT RANGES.

Combination ranges, $25 up; gas ranges, $10 up; hot plates, cookers, coal stoves, electric heaters; your old range part payment.

East End Stove Store, 6230 Penn Ave. Montrose 5091.

REFRIGERATOR, 75-pound, side door, $8; kitchen cabinet, $12; $50 Fringe, like new, $25; 3-piece wicker set, $15; 4 Heaver mirrors, $2 each; 2 beds and springs, $3 each; kitchen table, $1.50; large secretary, $15; chairs, 75 cents; large wicker rocker and chair, $10; wringer, like new, $3. 6054 Frankstown ave., near Murtland, E. E.

$275 MOHAIR SUITE, $98.

Also brand new high grade walnut dining room and bedroom suites at wonderful bargains, all new and perfect. P. R. Storage, 324 Liberty ave.

CHILD'S bed, high chairs, play yard, walker $15, sewing machine $10, rugs $3, $5, $8, bookcase $13, sweeper $5, 2 beds, $10 each, 2 dressers $8 each, library table $3, kitchen chairs 50c, sanitary couch, 1440 Fayette st.

$300 Bedroom Suite, $149.

Beautiful 5-piece suite; finest bed davenport made; brand new and perfect. R. R. Storage Co., 324 Liberty ave.

$300 Diningroom Suite, $149.

Elegant 10-piece suite, wonderful bargain, new, perfect. R. R. Storage, 324 Liberty ave.

DINING ROOM suite, hall rack, library table; bargain. Call evenings, Saybrook apartment, Craft ave. Mayflower 3784.

NORTHFIELD bed davenport sun parlor set, $115; 2-pce reed chaise lounge, $10; chenille runner, $30. Mayflower 8408.

WALNUT metal single bed, complete, $10; Wilton rug, $8; go-cart, $7. Hazel 2699.

PLATE glass mirror, 4 ft. by 3½; not include oak leaf frame, 7032 Hermitage st.

GAS RANGE, gray and white enameled, new; sacrifice at $30. Montrose 1463.

EIGHT-PIECE oak dining room suite, $25; small refrigerator, Montrose 6249.

FOUR-POSTER mahogany double bed, mattress and springs. Franklin 3397.

MENTION THE SUN-TELEGRAPH WHEN ANSWERING ADVERTISEMENTS.

Musical Instruments 58

SPECIAL PIANO TUNING, $2. Tuned, cleaned, polishing by factory expert on orders this week. R. Long, Hi. 6001.

MUSICIANS—We are selling out at cost musical instruments, April 26 last day. Howson's, 226 Diamond st., 2nd floor.

SAXOPHONES, Clarinets, Banjos, Drums, etc., at cost. Open Sunday, April 29. Howson's, 226 Diamond st., 2nd floor.

Sale Wearing Apparel 59

SAMPLE dresses, $5.00; fur trimmings, $2.00 yard; fur scarfs, $10. Tell's, 359 Fifth ave.

COATS, suits, dresses, all sizes; from wardrobes of wealth. Mayflower 0072-8899.

MENTION THE SUN-TELEGRAPH WHEN ANSWERING ADVERTISEMENTS.

Personals 60

FURNITURE STORAGE

FIREPROOF WAREHOUSES
Room for Each Lot
Packing—Shipping—Moving

HAUGH & KEENAN STORAGE & TRANSFER CO.

Centre and Euclid Aves, Montrose 6700-1-2-3.

Personals 60

LONELY HEARTS, join our club, the world's greatest social extension bureau; we have a companion or sweetheart for you; correspondence everywhere; many worth $5,000 to $50,000; photos, descriptions and introduction free. Send for money Standard Correspondence Club, Cincinnati, O.

VIRGINIA GRAFTON, scalp, violet ray treatments. Liberty place Apartments, fourth floor. Apartment 4. New address after May 1.

AMERICAN watches cleaned and repaired, $2.50. Main, $3.00. Guaranteed. John Keenan Bldg.

Used Automobiles 72

TAKE IT TO "BENNETTS"

Your old cars and trucks; highest prices paid, regardless of year, model or make.

SEE US FIRST

For lowest prices on parts for any make of car or truck. Complete selection.

BENNETT BROTHERS

Grant and Water Sts.

MAIL ORDERS—24-HOUR SERVICE.

Phone Court 4261-2262

PLANT NO. 2.

5100-5220 Center Ave.

Phone Montrose 0911.

R.I.M. Motors Corp.

ALL CARS OFFERED FOR SALE AIR-CONDITIONED AND WITH AN O. K. COME LOOK THESE OVER.

1927 Chevrolet Cabriolet $525
4—1927 Chevrolet Coupes from $375 to $425
4—1927 Chevrolet Coaches from $385 to $425
1926 Chevrolet Landau Sedan $375
4—1926 Chevrolet Sedans from $300 to $350
3—1926 Chevrolet Coaches from $275 to $325
2—1927 Chevrolet Coaches from $300 to $350
1926 Pontiac Coupe $375
Packard 6 sedan, like new $475
Buick Master 6 Touring $450
Studebaker sedan, like 6 $725

MANY OTHERS TO CHOOSE FROM.

R. I. M. MOTORS

2534-2936 West Liberty Ave. DORMONT.

Lehigh 4003 and Lehigh 1178.

Used Solid Truck Tires.

ALL SIZES IN STOCK.
TIRES SHIPPED C. O. D.
WIRE, PHONE OR WRITE.

SENSORD RUBBER CO., 609 Bigelow Blvd, ATLANTIC 8732.

Hupmobile Late 1927.

Eight touring, 5 pass., run 8,000 miles, excellent mechanical condition, can be bought at a low price, $1,550; will accept small car in trade. Hal B. Rea Motor Co., 5534 Baum blvd. Montrose 6600. Open evenings.

Chrysler 58—1926 Sedan,

Good mechanical condition, equipped with all good tires; repainted; $475. Hal B. Rea Motor Co., 5534 Baum Blvd. Montrose 6600.

Chevrolet 1928, 2-Pass. Coupe,

Driven 3,000 miles, appearance like new; price $425; terms. Hal B. Rea, 5534 Baum Blvd. Montrose 6600. Open even.

1927 BUICK,

2-passenger coupe, wonderful condition, only driven 2,500 miles. This car is just like new. A bargain. Call Mr. Sieber, Walnut 2730. Montrose 6600.

CADILLAC, $550.

Perfect condition, 5 new tires, completely equipped, seat covers. This car has had best of care. Price a bargain. Call Court 8962, 120 Second ave.

DODGE 1925 COUPE

Equipped with all good tires, at a bargain price, terms. Hal B. Rea Co., 5534 Baum Blvd. Montrose 6600. Open eve nings.

Buick 1926 Standard Coach,

Good mechanical condition, equipped with all good tires, repainted; $475, terms. Hal B. Rea, 5534 Baum Blvd. Montrose 6600. Open evenings.

New 1928 Hupmobile,

Four-passenger coupe, driven 1,800 miles; appearance like new; a real buy; $1,250 will take your old car as part payment. Hal B. Rea, 5534 Baum Blvd. Montrose 6600. Open evenings.

Pierce-Arrow Touring, 1920

Model 38, good condition, equipped with all good tires; price $275. Hal B. Rea Motor Co., 5534 Baum Blvd. Montrose 6600.

1927 Oakland landau sedan; reasonable; need money quick. Allman, Mont. 9207.

10 CHEVROLETS and Fords, touring cars, coupes, $50-100 ea. Val. 1020-W; 6-9 p.m.

DODGE sedan, late 1924 model, cheap. Inquire 1305 Pennsylvania ave., E.

NEED cash, will sacrifice 1927 Hupmobile 6 sedan. Linden 2717-M.

MENTION THE SUN-TELEGRAPH WHEN ANSWERING ADVERTISEMENTS.

Loans on Jewelry 69

LOANS As Low as 1%

On Diamonds, Watches, Jewelry, Stocks and Bonds. We also loan at low rates on Silverware, Cameras, Guns, Furs, Tools, Granite, Musical Instruments. All Gold, Silver and Platinum Bought.

SALZMANN'S 529 LIBERTY AVE. Phone ATlantic 5207. Established 1854

MENTION THE SUN-TELEGRAPH WHEN ANSWERING ADVERTISEMENTS.

Sale Dogs, Cats, etc. 64

PEKINESE, pedigreed, thoroughbred Montrose 8446. 1315 Beechwood blvd.

FEMALE POLICE PUPPY, ELIGIBLE TO REGISTER. FAIRFAX 6413.

MALE police d. g., inquire Horne's Camp, Emsworth. Linden 2209.

MENTION THE SUN-TELEGRAPH WHEN ANSWERING ADVERTISEMENTS.

Loans on Automobiles 69-A

Need Money ON YOUR AUTOMOBILE?

WE FINANCE AN INDIVIDUAL OWN

Official—Pittsburgh 82

NOTICE is hereby given that ordinances, copies of which are published herewith, were introduced in the Council of the City of Pittsburgh on April 2, 1928, pursuant to the provisions of the several acts of assembly authorizing said city, without any petition of property owners, to open, widen, straighten, extend, vacate, grade, pave, curb, macadamize and otherwise improve streets and alleys, or parts thereof, within its limits, viz:

Bill No. 1020.

AN ORDINANCE vacating a portion of Josephine street, in the 11th Ward of the City of Pittsburgh, from South Seventeenth street to a point 123.3 feet west of the westerly line of South Twenty-first street.

SECTION 1. Be it ordained and enacted by the City of Pittsburgh, in Council assembled, and it is hereby ordained and enacted by the authority of the same, that a portion of Josephine street, in the 11th Ward of the City of Pittsburgh, from South Seventeenth street to a point 123.32 feet west of the westerly line of South Twenty-first street, be and the same is hereby vacated according to the following description:

Beginning at the intersection of the southerly line of Josephine street and the westerly line of South Seventeenth street (formerly Harmony street), as shown on the Plan of East Birmingham of record in the Division of Surveys of the City of Pittsburgh as survey plan No. 697, thence extending northwardly along the westerly line of South Seventeenth street 66.0 feet to the northerly line of Josephine street; thence eastwardly along the northerly line of Josephine street as shown in the above mentioned Plan of East Birmingham 1476.40 feet to a point 123.32 feet west of the westerly line of South Twenty-first street (formerly Railroad street) said last mentioned point being at the intersection of the northerly line of Josephine street as shown on the above mentioned Plan of East Birmingham and the northerly line of Josephine street as relocated by Ordinance No. 156 approved March 7, 1907, thence westwardly along the northerly line of Josephine street as relocated by the said ordinance 331.42 feet to the intersection with the southerly line of Josephine street as shown on the Plan of East Birmingham, thence westwardly along the southerly line of Josephine street as shown on the Plan of East Birmingham 346.36 feet to the place of beginning.

SECTION 2. That any ordinance or part of ordinance, conflicting with the provisions of this ordinance, be and the same is hereby repealed, so far as the same affects this ordinance.

Bill No. 1021.

AN ORDINANCE vacating a portion of South Seventeenth street, in the 11th Ward of the City of Pittsburgh, from the southerly line of Edwards way to the southerly line of Josephine street.

SECTION 1. Be it ordained and enacted by the City of Pittsburgh, in Council assembled, and it is hereby ordained and enacted by the authority of the same, that a portion of South Seventeenth street (formerly Harmony street) and a portion of South Nineteenth street (formerly Joseph street) in the 11th Ward of the City of Pittsburgh, as said streets are shown on the Plan of East Birmingham of record in the Division of Surveys of the City of Pittsburgh as survey plan No. 697, from the southerly line of Edwards way to the southerly line of Josephine street, be and the same are hereby vacated.

SECTION 2. That any ordinance or part of ordinance conflicting with the provisions of this ordinance be and the same is hereby repealed so far as the same affects this ordinance.

Bill No. 1022.

AN ORDINANCE vacating a portion of South Twentieth street, in the 17th Ward of the City of Pittsburgh, from the southerly line of Edwards way to the northerly line of Josephine street as relocated by Ordinance No. 156, approved March 7, 1907.

SECTION 1. Be it ordained and enacted by the City of Pittsburgh, in Council assembled, and it is hereby ordained and enacted by the authority of the same, That a portion of South Twentieth street (formerly John street), in the 17th Ward of the City of Pittsburgh, as shown on the Plan of East Birmingham of record in the Division of Surveys of the City of Pittsburgh as Survey Plan No. 697, from the southerly line of Edwards way to the northerly line of Josephine street as relocated by Ordinance No. 156 approved March 7, 1907, be and the same is hereby vacated.

SECTION 2. That any ordinance or part of ordinance, conflicting with the provisions of this ordinance, be and the same is hereby repealed so far as the same affects this ordinance.

Bill No. 1023.

AN ORDINANCE vacating Edwards way, in the 16th Ward of the City of Pittsburgh, from South Twenty-third street to South Twenty-seventh street.

SECTION 1. Be it ordained and enacted by the City of Pittsburgh, in Council assembled, and it is hereby ordained and enacted by the authority of the same, that Edwards way, in the 16th Ward of the City of Pittsburgh as shown by the Plan of East Birmingham of record in the Division of Surveys of the City of Pittsburgh as Survey Plan No. 697, from South Twenty-third street to South Twenty-seventh street, be and the same is hereby vacated.

SECTION 2. That any ordinance or part of ordinance conflicting with the provisions of this ordinance, be and the same is hereby repealed, so far as the same affects this ordinance.

Bill No. 1025.

AN ORDINANCE vacating a portion of South Twenty-fifth street in the 16th Ward of the City of Pittsburgh, from Mary street to Josephine street.

SECTION 1. Be it ordained and enacted by the City of Pittsburgh, in Council assembled, and it is hereby ordained and enacted by the authority of the same, That a portion of South Twenty-fifth street (formerly Oliver street), in the 16th Ward of the City of Pittsburgh, as shown on the plan of East Birmingham of record in the Division of Surveys of the City of Pittsburgh as Survey Plan No. 697, from Mary street to Josephine street, be and the same is hereby vacated.

SECTION 2. That any ordinance or part of ordinance conflicting with the provisions of this ordinance, be and the same is hereby repealed, so far as the same affects this ordinance.

Bill No. 1066.

AN ORDINANCE vacating a portion of Mary street in the 16th Ward of the City of Pittsburgh, as located and shown upon the plan of Ormsby Borough, from South Twenty-seventh street to a point 207.41 feet east of the easterly line of South Twenty-seventh street.

SECTION 1. Be it ordained and enacted by the City of Pittsburgh, in Council assembled, and it is hereby ordained and enacted by the authority of the same, that a portion of Mary street, in the 16th Ward of the City of Pittsburgh, as located and shown upon the plan of Ormsby Borough, from South Twenty-seventh street to a point 207.41 feet east of the easterly line of South Twenty-seventh street, be and the same is hereby vacated according to the hereinafter description thereof, to-wit:

Beginning at the intersection of the easterly line of South Twenty-seventh street, and the northerly line of Mary street 66.0 feet wide as located and shown upon the plan of Ormsby Borough of record in the Recorder's Office of Allegheny County in Plan Book Volume 4, pages 204 and 205, said intersection being 111.64 feet northward along the easterly line of South Twenty-seventh street from the northerly line of Mary street 40.0 feet wide as dedicated and as described in Ordinance No. 55 approved June 8, 1904, accepting said dedication of Mary street; thence extending eastwardly along the northerly line of Mary street 66.0 feet wide as located and shown upon the plan of Ormsby Borough 207.41 feet to a point, said point being at the intersection of the northerly line of Mary street produced 40.0 feet wide as dedicated as described in the above mentioned Ordinance No. 55, approved June 8, 1904; thence westwardly along the northerly line of Mary street produced 40.0 feet wide as dedicated as described in the above mentioned Ordinance No. 55, approved June 8, 1904, 207.41 feet to the easterly line of South Twenty-seventh street; thence southwardly along the easterly line of South Twenty-seventh street 66.0 feet to the place of beginning.

SECTION 2. That any ordinance or part of ordinance, conflicting with the provisions of this ordinance, be and the same is hereby repealed, so far as the same affects this ordinance.

Bill No. 1067.

AN ORDINANCE vacating a portion of South Twenty-eighth street in the 16th Ward of the City of Pittsburgh, from the southerly line of Mary street to a line intersecting the westerly line of South Twenty-eighth street at a point distant 72.35 feet southwardly from the southerly line of Harcum way and the easterly line at a point 46.61 feet southwardly from the southerly line of Harcum way.

SECTION 1. Be it ordained and enacted by the City of Pittsburgh, in Council assembled, and it is hereby ordained and enacted by the authority of the same, That a portion of South Twenty-eighth street in the 16th Ward of the City of Pittsburgh as shown on the plan of Ormsby Borough of record in the Recorder's Office of Allegheny County in Plan Book Volume 4, pages 204 and 205, from the southerly line of Mary street as shown on the said plan of Ormsby Borough to a line intersecting the westerly line of South Twenty-eighth street at a point distant 72.35 feet southwardly from the southerly line of Harcum way and the easterly line at a point distant 46.61 feet southwardly from the southerly line of Harcum way, be and the same is hereby vacated.

SECTION 2. That any ordinance or part of ordinance, conflicting with the provisions of this ordinance, be and the same is hereby repealed, so far as the same affects this ordinance.

Notice is hereby given that ordinance, copy of which is published herewith, was introduced in Council of the City of Pittsburgh on April 16th, 1928, pursuant to the provisions of the several Acts of Assembly authorizing said City, without petition of property owners, to open, widen, straighten, extend, vacate, grade, pave, curb, macadamize and otherwise improve streets and alleys or parts thereof, within its limits, viz:

Bill No. 1166.

AN ORDINANCE authorizing and directing the grading to a width of 34 feet, paving and curbing of Irvine street, from Greenfield avenue to a point 170.21 feet north of the northerly line of Hazelwood avenue, including the laying and relaying of sewers and the paving of the railways area and providing that the costs, damages and expenses of the same be assessed against and collected from property specially benefited thereby.

SECTION 1. Be it ordained and enacted by the City of Pittsburgh, in Council assembled, and it is hereby ordained and enacted by the authority of the same, that Irvine street, from Greenfield avenue to a point 170.21 feet north of the northerly line of Hazelwood avenue, be graded to a width of 34 feet, paved and curbed and the sewers laid and relaid and the railways area paved.

SECTION 2. The Mayor and the Director of the Department of Public Works are hereby authorized and directed to advertise, in accordance with the Acts of Assembly of the Commonwealth of Pennsylvania and the ordinances of the City of Pittsburgh relating thereto and regulating the same, for proposals for the grading to a width of 34 feet, paving and curbing of said Irvine street, between said points, including the laying and relaying of sewers and paving of the railways areas, by contract or contracts therefor to be let in the manner directed by the said Acts of Assembly and ordinances; and the contract price, if let in separate contracts, not to exceed the total sum of Two Hundred and Eight Thousand ($208,000.00) Dollars, which is the estimate of the whole costs as furnished by the Department of Public Works.

SECTION 3. The costs, damages and expenses of the same shall be assessed against and collected from properties specially benefited thereby, in accordance with the provisions of the Acts of Assembly of the Commonwealth of Pennsylvania relating thereto and regulating the same.

SECTION 4. That any ordinance or part of ordinance, conflicting with the provisions of this ordinance, be and the same is hereby repealed, so far as the same affects this ordinance.

Official—County 83

BOROUGH OF LEETSDALE

Delinquent Tax Liens.

Pursuant to Acts of General Assembly of the State of Pennsylvania, providing when, how, upon what property and to what extent liens shall be allowed for taxes and municipal improvements, etc., approved May 16, 1923, P. L. 207, writs of scire facias having been issued out of the Court of Common Pleas of Allegheny County at the instance of the Borough of Leetsdale in the following cases of Delinquent Tax Liens requiring the defendants named therein to file affidavits of defense, or in default, judgment to be entered. Now, notice is hereby given to the defendants hereinafter named and unless affidavits of defense be filed to said claims in the Prothonotary's Office of Allegheny County within fifteen (15) days after May 5th, 1928, judgment may be entered and the property described in the liens sold to recover the amounts of the said claim.

Thomas C. Clarkson, heirs, owners or reputed owners, or Who ever may be owners.
D. T. L. 127, July, 1923. $8.97.
T. W. Neely, Atty.

Lots Nos. 24 and 25 in the United States Building and Loan Ass'n Plan, in the Borough of Leetsdale, Plan Book Vol. 4, Page 256, being a lot 71.65x120 ft. on Second st. and West alley, and lot 50x120 ft. on Second st.

Wm. J. McCarthy, otherwise Wm J. McCarty, owner of reputed owner, or who ever may be owners:
D. T. L. 128, July, 1923. $5.59.
T. W. Neely, Atty.

Lot No. 43 and one-half lot No. 42 United States Building and Loan Ass'n Plan, Plan Book Vol. 4, Page 256, together fronting 75x120 ft. on Second st.

Sheriff's Office,
Pittsburgh, Pa.
ROBERT H. BRAUN,
Sheriff.

Legal Notices 76

NOTICE is hereby given that application has been made to the Public Service Commission of the Commonwealth of Pennsylvania, under the provisions of the Public Service Company Law, by Beaver Valley Service Company, a corporation with its domicile in the Borough of New Brighton, County of Beaver and State of Pennsylvania, for a certificate of public convenience evidencing the commission's requisite approval of the continued exercise of the right and privilege of operating motor vehicles as a common carrier for the transportation of freight, merchandise and other personal property between the City of Pittsburgh, Allegheny County, Pennsylvania, and the Boroughs of Ambridge, Baden, Conway, Freedom, Rochester, Monaca, Beaver, New Brighton and Beaver Falls in the County of Beaver and State of Pennsylvania.

A public hearing upon this application will be held in the City County Bldg. in the City of Pittsburgh, Pennsylvania, on Monday, April 30, 1928, at 9.30 o'clock a. m. when and where all persons in interest may appear and be heard, if they so desire.

BEAVER VALLEY SERVICE COMPANY.
By JAMES A. RIGGLE,
President.

C. H. KENNEDY, Attorney,
Masonic Building, New Brighton, Pa.

BARNEY GOOGLE AND SPARK PLUG — Barney Is Due for a Thrill

THE ARCHITECT'S DRAWING OF A BEAUTIFUL BUILDING PURPORTING TO BE THE DESIGN FOR A BILLYGOAT CLUBHOUSE, AND HIS STATEMENTS TO THE EFFECT THAT NO MONEY WOULD BE INVOLVED IN ITS ERECTION SEEM LIKE WILD DREAMS TO BARNEY AND BEFORE HE COMMITS HIMSELF ON THE PROPOSITION HE'S GOING TO INVESTIGATE IT VERY THOROUGHLY
ON THIS SITE WILL BE ERECTED THE NATIONAL CHAPTER CLUBHOUSE OF THE SECRET AND MYSTERIOUS ORDER OF THE BROTHERHOOD OF BILLYGOAT
SKOOKUM CHUCK
NOSIREEE.. I'M NOT GOING TO LET THE BILLYGOATS GET ROPED IN ON ANY WILDCAT SCHEMES
© 1928, by King Features Syndicate, Inc. Great Britain rights reserved.
WELL, BROTHER GOOGLE - IT'S A LONG AND REMARKABLE STORY AND I'D RATHER YOU GET THE INFORMATION FIRST HAND — TAKE THE DOCUMENTS HOME, GO OVER THEM CAREFULLY AND I'LL GUARANTEE THAT THEY WILL GIVE YOU THE BIGGEST THRILL OF YOUR LIFE!
4-28

THE BUNGLE FAMILY — A Pathetic Example

AFTER GUSTAVE BROWN THE ELDER CONFESSED THAT HE WAS THE RICHEST MAN IN NEW BABYLON, AND FOUND SO MANY BROWN FAMILY CHARACTERISTICS IN HIS BRAND NEW NAMESAKE, THE YOUNGER GUSTAVE BROWN CLOSED THE MEMORY TRAINING SCHOOL EARLY AND WENT TO DINNER WITH HIS ADMIRER.
SOFT LIGHTS, DELIGHTFUL MUSIC, AND RICH FOOD. I LOVE THEM! THEY'RE PROVING AN OASIS IN THE DESERT OF WHAT HAS BEEN A VERY BUSY LIFE. AT THE TENDER AGE OF 14 I STARTED ON MY CLIMB TO WEALTH. TODAY I HAVE SO MUCH MONEY THAT THE VERY THOUGHT OF ACCUMULATING MORE BORES ME. AND YET AFTER ALL WEALTH DOES NOT MAKE ONE HAPPY
YES THAT'S TRUE. I KNOW HOW YOU FEEL ABOUT THAT — BY HEARSAY, OF COURSE, BUT —
WEALTH IS A CURSE! FOR YEARS I HAVE DESPISED IT, BUT IN SPITE OF, AT TIMES, SIMPLY FRANTIC EFFORTS, MY FORTUNE HAS DOUBLED, TREBLED OVER NIGHT. AH, ONLY THE POOR MAN KNOWS THE JOY THAT MILLIONS CANNOT GIVE.
YES THAT SOUNDS VERY REASONABLE. ON THE OTHER HAND IT'S POSSIBLE TO SAY A GOOD WORD NOW AND THEN, IN A WAY, FOR WEALTH. DON'T YOU THINK SO?
FRANKLY NO! TAKE MY OWN CASE. I HAVE MILLIONS! BILLIONS! FOR FORTY YEARS THE ALMIGHTY DOLLAR HAS OCCUPIED THE PLACE IN MY LIFE WHERE A WIFE AND KIDDIES SHOULD HAVE BEEN. TODAY I AM CHILDLESS AND ALONE. WHAT IS WEALTH WHEN ONE HASN'T EVEN AN HEIR?
TOUGH! VERY! AH, KINDLY LET ME HAVE YOUR HAT, THERE'S A BIT OF DUST THAT SHOULD BE BRUSHED OFF IT.
CAFE

ELLA CINDERS — Luncheon for Three

ALL BUT THREE OR FOUR OF THE STOCKHOLDERS HAVE RECEIVED THEIR MONEY BACK! OUR TASK IS PRACTICALLY DONE! I SUGGEST THAT YOU HOLD THE REMAINING FUNDS UNTIL THEY ARE CALLED FOR!
AND NOW THAT BUSINESS IS FINISHED, FRIENDSHIP CAN BEGIN! WHY NOT BEGIN IT TODAY BY LUNCHING WITH ME?
OH-I— I'D BE DELIGHTED! I LOVE LUNCHING— I DO IT ALMOST EVERY DAY!
MORNING, EVERYONE! I MISSED YOU AT THE HOTEL ELLA, BUT I KNEW I'D FIND YOU HERE!
JUST IN TIME FOR LUNCH, JIM— WON'T IT BE LOVELY TO HAVE HIM, MR. SMITH?
LOVELY COULDN'T BEGIN TO SAY IT!
I'LL BET IT COULDN'T— BUT I'LL GO ANYWAY!
It begins to look as though Jim and John consider themselves rivals —that should prove palpitating!

THE THIMBLE THEATER — A Family Man

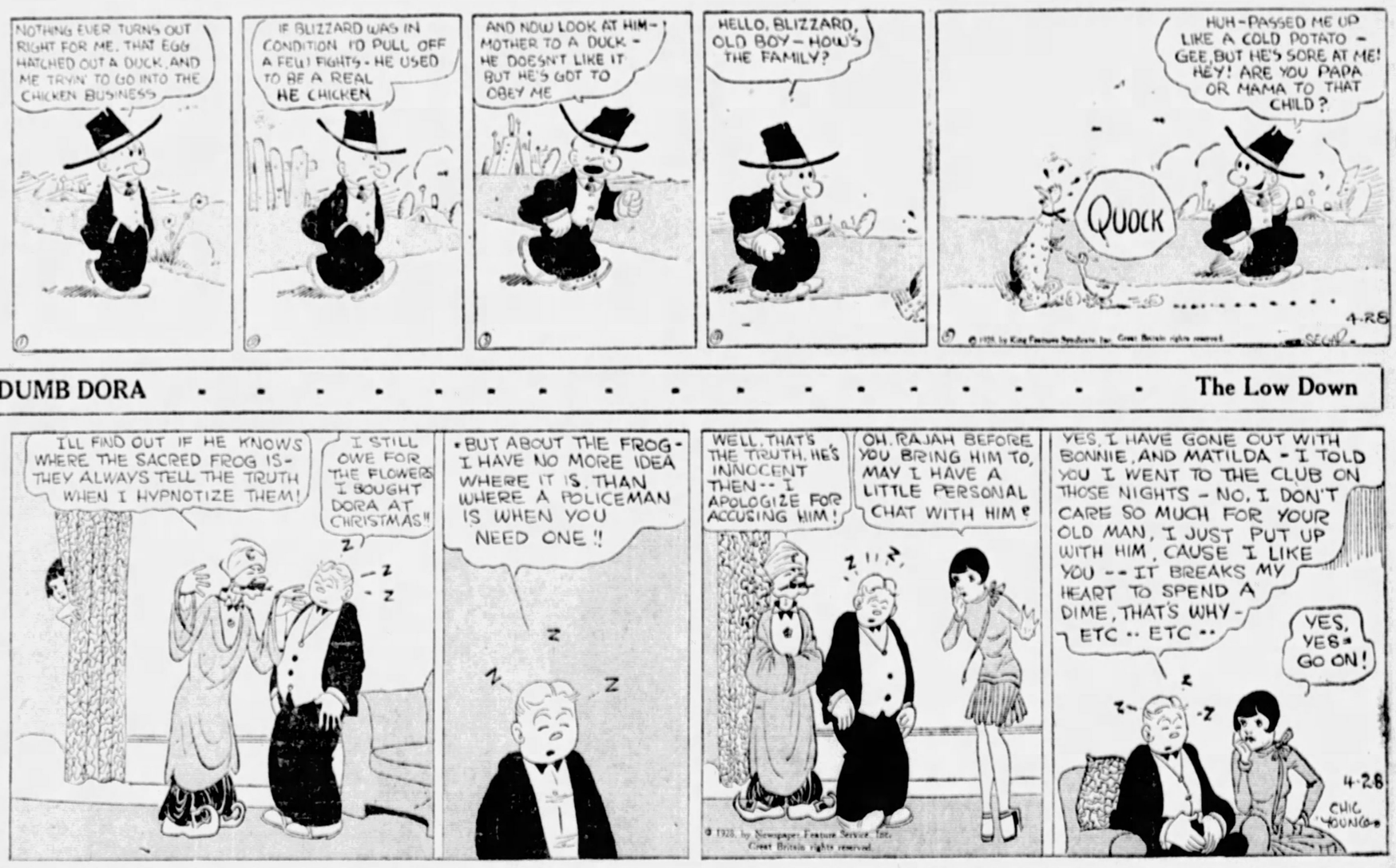
NOTHING EVER TURNS OUT RIGHT FOR ME. THAT EGG HATCHED OUT A DUCK, AND ME TRYIN' TO GO INTO THE CHICKEN BUSINESS
IF BLIZZARD WAS IN CONDITION TO PULL OFF A FEW FIGHTS - HE USED TO BE A REAL HE CHICKEN
AND NOW LOOK AT HIM - MOTHER TO A DUCK - HE DOESN'T LIKE IT BUT HE'S GOT TO OBEY ME
HELLO, BLIZZARD, OLD BOY — HOW'S THE FAMILY?
HUH - PASSED ME UP LIKE A COLD POTATO - GEE, BUT HE'S SORE AT ME! HEY! ARE YOU PAPA OR MAMA TO THAT CHILD?
QUOCK
4-28

DUMB DORA — The Low Down

I'LL FIND OUT IF HE KNOWS WHERE THE SACRED FROG IS - THEY ALWAYS TELL THE TRUTH WHEN I HYPNOTIZE THEM!
I STILL OWE FOR THE FLOWERS I BOUGHT DORA AT CHRISTMAS!!
BUT ABOUT THE FROG - I HAVE NO MORE IDEA WHERE IT IS, THAN WHERE A POLICEMAN IS WHEN YOU NEED ONE!!
WELL, THAT'S THE TRUTH. HE'S INNOCENT THEN -- I APOLOGIZE FOR ACCUSING HIM!
OH, RAJAH BEFORE YOU BRING HIM TO, MAY I HAVE A LITTLE PERSONAL CHAT WITH HIM?
YES, I HAVE GONE OUT WITH BONNIE AND MATILDA - I TOLD YOU I WENT TO THE CLUB ON THOSE NIGHTS - NO, I DON'T CARE SO MUCH FOR YOUR OLD MAN, I JUST PUT UP WITH HIM, CAUSE I LIKE YOU -- IT BREAKS MY HEART TO SPEND A DIME, THAT'S WHY - ETC .. ETC ..
YES, YES - GO ON!
4-28
CHIC YOUNG

JERRY ON THE JOB — No Error

JUST PICK 'EM UP AND LAY 'EM DOWN IN SEAT 6, CAR 7. I'LL BE IN LATER.
O.K.
ANVILS
HEY - THERE'S SOME MISTAKE HERE!
5¢
NONO - I NEVER GIVE LESS.
4-28

BRINGING UP FATHER — Two of a Kind

THAT WUZ A GREAT LECTURE YOU GAVE LAST NIGHT ON "MAN IS THE MASTER OF ALL HE SURVEYS"-
BY THE WAY- IS THAT YOUR WIFE COMING THIS WAY?
NO- THANK GOODNESS- YOU FRIGHTENED ME-
ARE YOU SURE?
SURE!
THEN IT MIGHT BE MINE- SO LONG-
4-28

TILLIE THE TOILER — It's Just Mac's Way!

OH, A LETTER FOR ME! THANKS A LOT, MR. POSTMAN
I'LL PHONE TILLIE AND ASK HER OUT TO LUNCH- IT'LL CHEER HER UP, SHE'S BEEN SO SAD LATELY
OH, BOY! IT'S FROM MY DREAM SHEIK
HELLO, MAC - WHY, SURELY I'D LOVE TO GO - WHERE'LL I MEET YOU? ALL RIGHTIE I'LL BE THERE - TOODLE LOO
I'M SO HAPPY- YOUR INVITATION TO LUNCH CAME JUST AT THE RIGHT TIME
YEH! WELL, I DO THINGS THAT WAY
RUSS WESTOVER
4-28

THE NEBBS — The Sceptre

SH-H- I'M THE BEARER OF GOOD AND PROFITABLE NEWS - GET YOUR SHOVEL AND FOLLOW ME TO THE MINT!
- AND HERE'S A CHANCE FOR ME TO GIVE YOU AN OPPORTUNITY TO MAKE DOUGH - I JUST HOOKED IN ON A LONG DISTANCE MESSAGE AND HEARD THIS GUY ANTHONY BUY 3,000 SHARES OF U.S. BRASS FLOUNDRES AT 65 - NOW YOU BUY 3,000 SHARES ON MARGIN AND MAKE YOURSELF 3,000 BUCKS A DAY
NO - I NEVER BET ON ANOTHER MAN'S BUSINESS - TAKING A TIP IS LIKE BUYING A PARACHUTE WITH A GUARANTEE THAT IF IT DON'T WORK YOU CAN BRING IT BACK - WHEN I WAS A KID I NEVER TRIED TO SEE HOW CLOSE I COULD SKATE TO THIN ICE WITHOUT FALLING IN - I PLAY SURE THINGS - YOU CAN'T MAKE IT SO FAST BUT YOU LAST LONGER
THIS WAS NO TIP! I SNEAKED IN ON THIS ONE - I LISTENED IN - THIS IS AS GENUINE AS MILK STILL IN THE COW'S POSSESSION
MEBBE YOU WASN'T THE ONLY ONE GETTIN' ON THAT WIRE - I BET IT LOOKED LIKE A SPARROW CONVENTION - NO, YOU GET RICH ALONE
4-28
(Copyright, 1928, by The Bell Syndicate, Inc.) Trade Mark Reg. U. S. Pat. Office
W. A. Gaboon

POLLY AND HER PALS — It's a Start, Anyway

WELL, MA, HOW WAS THE BRIDGE?
WE LOST OUR SHIRTS AS USUAL!
AW, BE A SPORT SUSIE!
THANKS TO PAW'S BRILLIANT BIDDING THE SMITHS PILED UP 3987 AGIN' OUR 230!
230 POINTS IS 230 POINTS, AIN'T IT?
AN' THAT'S A DERN SIGHT MORE'N WE HAD WHEN WE STARTED!
CLIFF STERRETT 4-28

KRAZY KAT — A Deserved Answer

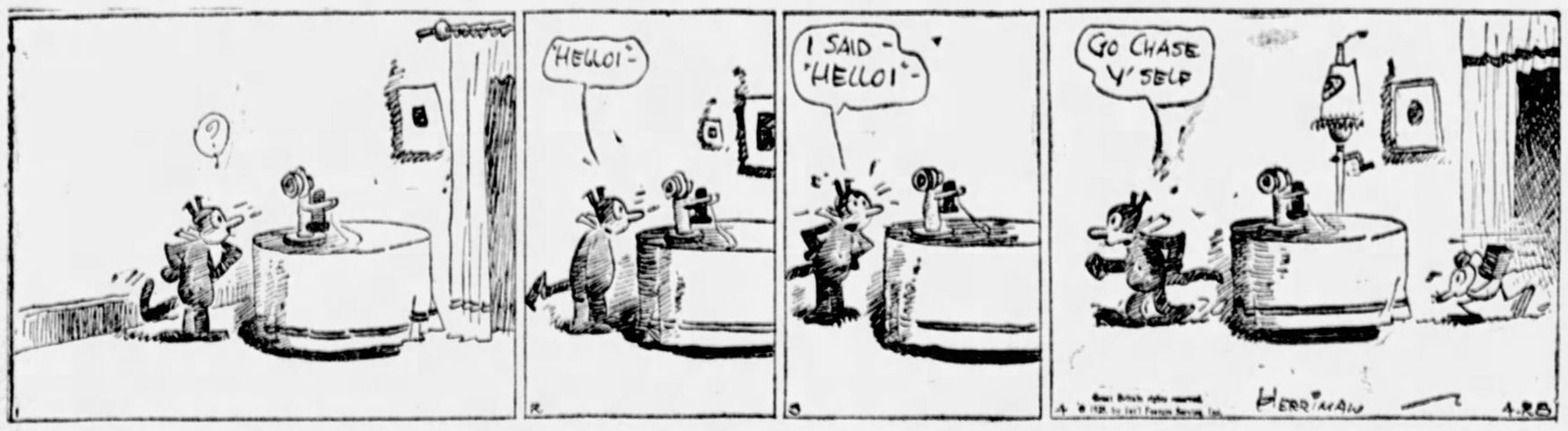

ABIE THE AGENT — Help Needed

I CAN'T ENJOIN MYSELF IN MINE CLUB WITH THAT PEST NATE NIXNOOX AROUND!!
HE SPIES ME - AND HE'S ARRIVING TOWARDS ME!!
YOU DON'T LIKE ME, DO YOU ABE??
MISTER KABIBBLE, IF YOU PLEASE!!
WELL, MR. KABIBBLE, YOU HATE ME, DON'T YOU!!
YES, BUT WHO PUT YOU UP TO THIS??- YOU'RE NOT THAT SMART, I KNOW!!

Today's Cross-Word Puzzle

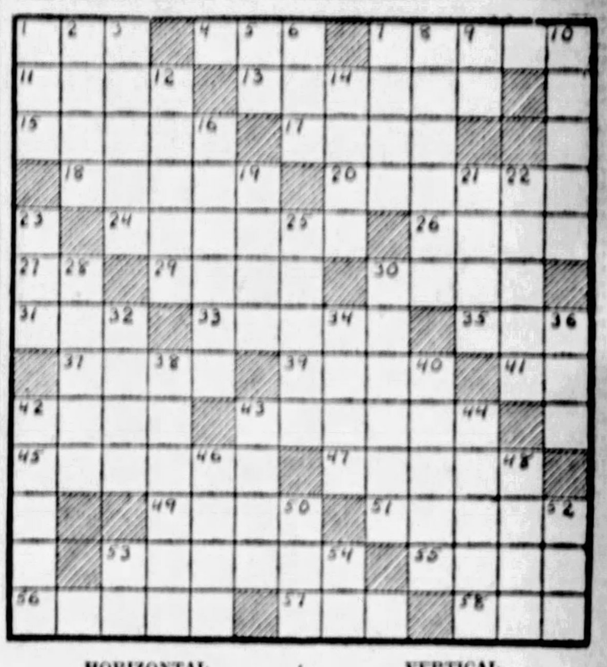

HORIZONTAL.

1—seated
4—adult male
7—woody plants
11—above
13—spiritualist
15—cases
17—revolve
18—pertaining to warships
20—represent
24—painful
26—level
27—like
29—a string
30—a small bird
31—cover
33—a river in Kansas
35—prefix meaning not
37—precious
39—a young horse
41—prefix meaning again
42—a drink
43—screened
45—oblique
47—the first Bishop of Paris
49—fruit
51—royal
53—presented
55—a floor covering
56—brittle
57—a domestic animal
58—a beverage

VERTICAL.

1—to weep
2—a river in England
3—the Lone Star State
5—part of "to be"
6—a clear profit
7—fatigue
8—messenger
9—a printer's measure
10—number of days in a week
12—celebrate
14—a flashy dresser
16—one who saves
19—a sensitive glass
21—kiln
22—male voice
23—churn
25—to stretch out
28—boundaries
30—one who welder
32—to do business
34—to incite
36—novel
38—conforms
40—opinion
42—possessing supernatural powers
43—a dinner for men only
44—finger
46—low tide
48—an auction
50—a bright color
52—meadow
53—seventh note of diatonic scale
54—perform

Herewith is the solution to yesterday's puzzle.

M	I	L	N	E		D	E	E	P	I	N	G
I	D	O	L		H	O	Y	T		T	E	A
N	E	W		C	O	V	E		S	A	A	R
N	A		P	O	P	E		W	I	L	L	S
E		M	E	R	E		G	R	A	Y		
S	T	O	N	E		P	O	E	M		S	M
O	R	A	N		K	I	L	N		B	O	A
T	A	N		B	A	L	D		B	U	R	R
A	Y		H	A	L	E		D	E	L	A	Y
		P	E	T	E		L	U	L	L		
E	D	I	L	E		C	O	A	L		P	A
O	I	S	E		S	A	U	L		S	O	N
S	P	A	N	I	A	R	D		R	E	E	D

Copyright, 1928, King Features Synd., Inc.

BUGS BAER Says

IF WE didn't know that Aguinaldo had simmered down to fragile politics in Manila, we would suspect that he had opened up a branch office down on the Isthmus.

If it ain't Aguinaldo, then it must be Sandino who has been captured seven times, killed fourteen times and wounded so often that you could strain coffee through his shoulder blades.

ARTHUR "BUGS" BAER.

Nobody seems to know just who Sandino is, where he is or how he got there. When our War Department states that we are not at war with Sandino it is merely following our policy of paying no attention to anonymous threats.

Sandino seems to think that he can choke two continents by squeezing an Isthmus. He spends his happy childhood hours capturing gold mines, ten-cent stores and oil wells.

From what we have seen of wars, there would be handsomer battles if we fired the generals and allowed the armies to be led by the newsreel men.

If the marines want to snag Sandino, they should follow a guy with a camera.

The Sandino war is costing some money, and we don't even get an orator out of it. We know the marines are the first to fight, but this time the matchmaking is bad.

If we cannot turn it over to Tex Rickard, why not allow C. C. Pyle to run his bunion derby through the Isthmus and give Sandino some competition?

(Copyright, 1928.)

Just Like a Man

STRIKE- MORE LAUGHS- AND LESS OF THESE-
PLOP!
GUESS YOU'RE WONDERING WHAT I'M GONNA DO ABOUT, EH? WELL, I'M GONNA DRAW MY OWN COMIC STRIP- TH' WAY I WANNA DO IT.
GO RIGHT AHEAD, OL' TOP!
DID'JA GET ANY ORDERS TODAY?
YES TWO.
SALES MANAGER
SALESMAN
WHAT WERE THEY?
GET OUT AND STAY OUT
NOT BAD, EH, FOLKS?
JOHN
SALES MANAGER
4-28
© 1928, by Int'l Feature Service, Inc. Great Britain rights reserved
VERD.

WHY PITTSBURGH IS GREAT
Its Hotel Facilities Keep Pace With Public Demand

THE SUN TELEGRAPH

SATURDAY, APRIL 28, 1928

Established 1927, by Pitt Publishing Co. Gazette Sq., Pittsburgh, Pa. President, William Randolph Hearst; Vice-President and Publisher, H. M. Bitner; Secretary-Treasurer, A. W. Clark; Managing Editor, C. W. Dahlgren; Business Manager, T. R. Williams. Entered as second class matter at the postoffice at Pittsburgh, Pa.

National advertising representatives.—Paul Block, Inc., 347 Fara avenue, New York; Century Bldg., Chicago; General Motors Bldg., Detroit; Little Bldg., Boston; Guarantee Trust Bldg., Philadelphia; 518 Chancery Bldg., San Francisco.

The Associated Press is exclusively entitled to the use for re-publication of all news credited to it or not otherwise credited in this paper and also the local news published herein. All rights of re-publication of special dispatches herein are also reserved.

BE A PITTSBURGH BOOSTER
To Your Friends in Other Cities

New School Bonds Show Board's Credit Is High

The Board of Public Education has authorized an issue of $1,500,000 bonds for the construction of the Clifford B. Connelley Trade School in Bedford avenue. The completed structure will be a notable addition to Pittsburgh's extensive educational plant. It will be something of which the city can be proud in that it will represent an expansion in special educational facilities in line with modern trends. In providing for it our Board of Education again demonstrates its close touch with the demands of the times.

There is special significance, too, in the arrangements for financing. The issue is to bear an interest rate of 3.5 per cent. Not in many years have school bonds been sold at such a low rate, and the board's ability to place an issue at that figure indicates its credit is on par with that of the Federal Government. In 1923 and 1925 the board issued bonds at 4.1 per cent, the lowest rate in years. Now it is in a position to get money needed at a still lower figure.

It expects bids because there is money available at 3.5 per cent for sound tax-exempt bonds, but in case it receives none it wishes to accept, the bonds will be purchased by the board's own sinking fund, which will be able to sell Liberty bonds at a profit of $66,000 in order to take up its own issue.

We must give members of our Board of Education credit for being good financiers as well as capable planners for the extension of our school system.

Are Gold Star Mothers To Be Sidetracked?

His comrades in the great war—especially those living in Connecticut—will be hard put, as we believe, to explain the failure of the junior senator in Congress from that state—Mr. Bingham—to hold a hearing to date upon the Gold Star Mother bill.

For nearly two months this bill has been in the custody of a sub-committee, of which Senator Bingham is chairman. Not only has he failed to hold a hearing, but he has not even said when, if ever, a hearing might be held.

How differently the House of Representatives treated this legislation. It was introduced last December by Representative Butler, of Pennsylvania, reported favorably from the Committee on Military Affairs by Representative Morin of Pennsylvania, the chairman. Last February the House passed it without the formality of a roll call.

You have only to read the title of the Gold Star Mothers bill to hope with all your heart that it will pass at this session. It reads: "A bill to enable the mothers and unmarried widows of the deceased soldiers, sailors and marines of the American forces interred in the cemeteries of Europe to make a pilgrimage to these cemeteries." This pilgrimage would be conducted and paid for by the Federal Government.

Surely such a measure deserves fairer treatment at the hands of a headservant at Washington of the American people than it has thus far received from the junior senator from Connecticut.

What do the people of Connecticut think about it? What do the veterans of the great war living there and elsewhere think about it?

Senator Bingham is entitled to know directly by letter or telegram. Perhaps he is waiting to hear from his constituents in Connecticut and his comrades throughout the country before he makes up his mind about the Gold Star Mothers bill.

His address is "Senator Bingham, United States Senate, Washington, D. C."

Old and Beautiful

The Spirit Never Dies

ELLEN TERRY AT 80.

This remarkable British actress, loved by millions, began her work on the stage in 1862—sixty-six years ago, when only 14 years old.

For fifty years she delighted great audiences.

And in old age she retains youth, happiness and BEAUTY.

Human beings, like trees, DIE AT THE TOP. While the top of the tree lives, while the brain of the human being remains active and interested, vitality and beauty remain.

Ellen Terry's eyes are as young as they were 50 years ago, and her soul is as young as it was when she went on the stage at 14.

Winter has come, the hair is white. The spirit never gets old.

WHEN THE GUILTY ARE AFRAID

Garrett P. Serviss Says:

Is Walking a Lost Art?

THE lengthening days bring on the spell of the country. On holidays and Sundays the autos streaming past my dooryard in the bright morning sunshine look like glittering black beetles, with a few blazing red and yellow ones among them, rushing like mad to get somewhere first. They are pouring from the city, and they go like schoolboys let out. It is the "glory of motion" that most of them seek, but they will get more or less of the glory of the country, too, even if they do not look for it.

The greatest blessing that the automobile has given is this urge to get out into airy spaces, among the trees, fields, streams, under a smokeless sky, where nature is still to be seen. It brings a vast expansion of the joy of life. But there is an older joy which it should not be permitted to displace—the joy of meeting nature on foot. If every auto ride could be supplemented with a foot excursion to the summit of an inviting hill, or through a forest trail, or along the course of a stony-bedded stream, new pleasures would be added and more health-giving exercise obtained.

* * *

Nature and man are old acquaintances, and she will not let him go. He has many temptations to stay away from her in these days, but a mere glance often brings him back. When he is ill, he longs for her. Sometimes her influence seems mysterious to him. Hear Emerson:

"Crossing a bare common, in snow-puddles, at twilight, under a clouded sky, without having in my thoughts any occurrence of special good fortune, I have enjoyed a perfect exhilaration. I am glad to the brink of fear. In the woods, too, a man casts off his years, as the snake his slough, and, in what period soever of life, is always a child. In the woods is perpetual youth."

* * *

How well the truth of that is known to those who have lived long in the country! A Sunday morning walk in the woods, amidst the quiet of the holy day, finding rare flowers that never bloom in the open, hearing and seeing the coy inhabitants who are a little suspicious of you, breathing perfumes that belong only to the woods—this, however heretical it may sound, is for a thoughtful, impressionable person often better than a sermon and a song by the choir.

In the East our Appalachian clubs are yearly adding more miles to their "long trails" which, traversing the heights and dipping through the valleys, may almost be said to form a chain from the Carolinas to the Adirondacks and the mountains of Vermont and New Hampshire. To follow that chain, on foot, from end to end would be a summer's rapture. Nor are short walks to be disdained.

* * *

The art of walking is not known to every stepper. Walking breeds thought. Many a poem has been born from a stroll. Many a great speech has been wrought out of the marble during a long, lonely walk. No physical exercise reacts so stimulantly upon the brain as pedestrianism.

When man began to walk erect, he began to perceive and to think; and the organism remembers its prime. If human locomotion should ever be made purely mechanical, the triumph of mind over matter would not be unalloyed; humanity would lose much that now gives it delight and keeps it closer to the constitution of things.

(Copyright, 1928, International Feature Service, Inc.)

Once Overs

By J. J. MUNDY

Give and Take

IF you want others to be interested in you, you must show some interest in those with whom you come in contact.

You have few friends because you do not take an interest in others.

If it takes self-denial or any effort on your part to win the good favor of someone you like you won't cultivate that person.

You don't want a friendship that interferes in the least with you.

Of course you are willing to accept favors and allow others to put themselves out for you, since you do not ask it, you say.

But these favors you take as a matter of course and let the matter drop.

Then you wonder why you have so little attention.

No matter how interesting your conversation, no matter how high your intellectual or social standing, if you don't do your part for society you are doomed to be alone much.

There are too many who are both congenial and appreciative in acts as well as words to bother with a person who takes all and gives nothing.

(Copyright, 1928, International Features Service, Inc.)

The Rhyming Optimist

By ALINE MICHAELS

His Life Was Rich

HIS life was rich because he cared
Not overmuch for worldly gain,
But with his neighbors gladly shared
His joys, and with them shared their pain.

His life was sweet because he knew
No touch of envy, malice, hate,
But to youth's fair ideals was true
And kept old faiths inviolate.

His life was full. He thrust aside
The ranks of false desires. He trod
On foolish vanity and pride,
His life was full of love and God.

Tales that are Told

Magic and Muddle

A WELL-KNOWN illusionist's assistant had to disappear from the stage, run around the corner from the stage door, and make his appearance in the front of the house.

One week the illusionist was appearing in a town where the theater was situated on a corner, but the entrance was several doors down the street. Between the entrance and the corner was a small movie theater, which had a pretentious box-office.

The assistant started from the stage door, rounded the corner, and, seeing the box-office of the movie, mistook it for the entrance to his theater.

He pushed the ticket collector aside, dashed down the aisle, fired a pistol, and shouted, "Here I am!"

Then he discovered his mistake.

Piling It On

BON and Bill were chums who shared the same digings. Bill suddenly discovered that he wanted to write a letter.

"Lend me your fountain pen, Bob?" he asked.

"Here you are!" cried Bob, tossing it over. "Don't spoil the nib."

There was silence until Bill had completed his letter. Then he found he hadn't got a stamp. He turned once again to Bob.

"Here you are!" said the latter. "You're in luck; it's my last one."

"Thanks!" smiled his friend. "Now, just one thing more, old boy. What's your girl's address?"

Love's Alarm

THEY had been sitting together for some time when the girl's father entered the drawing-room and said:

"Young man, do you know what time it is?"

The timid youth leapt to his feet and, stammering, "Y-yes!" hurried into the hall and then out into the night.

The girl's father stood bewildered.

"That's a queer fellow to have calling on you, Edna," he remarked. "Why did he rush off like that? My watch had stopped, and I merely wanted to get the time from him to set it going again."

Sarcastic

AS HE pushed his ladders down the street a sharp-eyed window-cleaner noticed that the windows of a certain house were very dirty.

"Would you like the windows cleaned, sir?" he asked a man who was mowing the lawn.

The other peered angrily over the tops of his spectacles.

"No," he snapped. "They don't require cleaning."

The window-cleaner sighed regretfully, and asked softly:

"May I give your spectacles a wipe over, sir?"

Something Bright

THE earnest woman was talking to the giddy young thing.

"And would you like to join in our latest movement?" she said, eagerly.

"Certainly, old dear," answered the giddy young thing. "Is it anything like the Charleston?"

New York Day by Day

NEW YORK, April 28.—Americans who have visited the home of Ralph Barton, the artist, in Paris will not be surprised to learn he has been offered an enormous figure for the motion picture which he unreels for friends and which he directed, photographed, edited and titled.

It is a movie of the celebrities who have visited the unique mansion Barton and his French wife occupy in rue Nicolo. And has been fashioned into a three-reel travesty of "Camille," the entire action taking place in a cozy corner of the Barton home.

The chief humor is in the hilarious captions done in the Bertha M. Clay manner. Anita Loos is "Camille," and her husband, John Emerson, is Armand. There is a prologue in which Sinclair Lewis offers allegorical studies of Greed, Hate, Love, Fear and so on.

The piece de resistance is the scene in which Sascha Guitry and his wife, Yvonne Printemps, engage in animated conversation with Charlie Chaplin. The Guitrys speak no English and Chaplin speaks no French, but they argue and coo, and it offers a bit of rare artistry.

Chaplin has another scene with Mrs. Ralph Barton, an accomplished pianist and composer, in which they render a piano duet with grave concert air seriousness. Ethel Barrymore "emotes" in a weepy scene following the death of Camille, as do Pauline Starke and Richard Barthelmess.

Alfred Knopf plays a wily Arab desert chieftain, and scarcely needs a make-up. Paul Robeson, the Negro actor, is shown in the prologue as Dumas, the author, dashing off his immortal tome between copious flagons of fiery brandy. H. L. Mencken and Joseph Hergesheimer have a ribald drunken scene.

Others moving through the picture are George Jean Nathan, Paul Claudel, Ferenc Molnar, Somerset Maugham, Patsy Ruth Miller and Julia Hoyt. But it is Chaplin who carries off top honors. With forks in two breakfast rolls, he mimics his own splay feet and walk that would stamp him a great comedian without other achievements. Mr. Barton will, of course, not sell the picture, for all artists contributed their services for strictly private production.

* * *

The hostesses employed in the Alice Foote MacDougall coffee houses of Italian and Spanish splendor are not permitted to wear short hair on duty. If the head has been shingled, a switch must be worn. Mrs. MacDougall does not think short hair becoming. From a canvasser of coffee, Mrs. MacDougall has become one of the foremost business women in New York. Her restaurants and coffee salesroom do a gross turn over of more than three millions annually. She applied imagination and romance to a prosaic business and, well, try to get in any of her places at the rush hour.

* * *

It is my conviction most business enterprises skidding into bankruptcy courts flop there as result of a lack of imagination. Woolworth had the cheapest of cheap ideas until he gave it the flame of imagination. The movie is a nickel entertainment idea glorified. The list is endless. As a rule, where you find a drab business you find a drab imagination.

* * *

Every writer reaches the presumptuous stage of attempting to be philosophic. I find myself doing it more and more. And it must be pretty tiresome. Philosophers are born—never made. So don't mind me. Just a fair alto trying to be a little coloratura.

* * *

I have been chuckling all day at a picture in Punch, and five people to whom I showed it never cracked a smile. A tattered, disheveled victim who had just been run over by an expensive car was protesting to the haughty dowager in the back seat. Gazing at him through her lorgnette, she remarked: "One would think you had never been run over before."

(Copyright, 1928, McNaught Syndicate, Inc.)

The Parent-Teachers' Association

By DR. FRANK CRANE

One of the most intelligent and common sense movements that has ever been formed is the organization of the Parent-Teachers' Association.

It has been a country-wide movement and has everywhere engaged the championship of the best minds.

This association is applying itself to the important problem of how to train children, and to the best methods of developing within them the right kind of ideals.

Than these there can be nothing more important. The best place to control crime, it is universally acknowledged, is at the source. Better inculcate in children right notions of living in the first place than afterwards depend upon punishment of one kind or another. The punishment of the mature criminal is the price we pay for the lack of training of the immature person. Most criminals can look back upon a youth that was improperly cared for.

It is proper enough to have an ambition to become a great writer, a great speaker, or a great person of affairs, but the most laudable ambition is to be a great parent.

Mothers are learning that there is something more needed in the care of children than merely affection, for that affection may often be so misguided as to do the child more harm than good, especially when it intervenes constantly between the child and the painful consequences of his misdeeds.

The Parent-Teachers' Association seeks to make of both the mother and the teacher a friend and wise companion of the growing human being.

Both teachers and parents are improving in quality and that improvement is perhaps the most significant form of advanced civilization. The wealth of a country lies in the quality of its teachers. The veins of wealth are not the yellow veins of gold, but the blue veins of blood, and any movement that can improve the quality of the blood is more important than one which merely adds to our material resources.

And the work of the teacher is incomplete without the co-operation of the parent; in fact the teacher is but the assistant of the parent. She acts in "loco parentas" and the best results can only be obtained then both teacher and parent are properly trained.

The normal schools for teachers aim to better the quality of the instructor, and what those schools do for the teacher the Parent-Teachers' Association is trying to do for the parent.

Any one who has had dealing with little ones knows that he learns quite as much from those children as he teaches to them, and that the business of training children is so important that it ought not to be conducted by rule of thumb. The parent should take advantage of psychology and other studies.

(Copyright, 1928, McClure Newspaper Syndicate.)

OH, THESE WOMEN!

By LEOLA ALLARD.

A PRESBYTERIAN minister named G. B. Switzer, berates modern mothers for permitting their daughters to become dizzy.

If he means for becoming blondes, the question is: How you going to keep 'em from being blondes after they've read Anita Loos?

The Rev. Dr. Morris Lichtenstein, addressing the Jewish Science Services, says that woman is neither inferior nor superior to man, but she differs in her method of reaction.

If a man feels that it is the pleasure of his women folks to regard their knees "as entertaining rather than joints," it doesn't interest him half as much as the fact that they will wear them that way and he can't stop them.

The fact is their reactions do not bother him half as much as their actions.

The Department of Labor says there are more than 2,000,000 married women gainfully employed in America today.

Married working women appease their husbands with bright new neckties and gala socks, but what men want is bigger and better babies and their favorite perfume, which is the scent of baked things when they come home at night. You can't get the halter on them if they know that marriage is going to mean meeting a woman in a cafe at 6:30, paying for her dinner, and then going home and falling over the furniture while they try to find the electric light button.

Dorothy Paul Wade, who for four years has been living with her doctor husband on a leper island in the Philippines, says all leper babies are born "clean" and placed in detention camps. Leper mothers, unable to have their children, become so heart-hungry that they creep close to the camp and pet the little ones through the apertures.

The Gen. Leonard Wood Fund, for seeking a cure for leprosy, means only one thing to these mothers—a possible chance to have and to hold their own children. To them it is the only hope worth entertaining.

Two women, Mrs. Elizabeth Lee, of New York, and Mrs. Anna Hearn, of Brooklyn, were saved from drowning a few days ago. The officer who grabbed Mrs. Lee out of the icy water stopped a passing hearse, put the lady into the empty coffin and got her to a hospital in time to save her life.

The other lady was hauled out as she was disappearing for the last time.

A drowning woman can be saved. These are lucky they didn't fall in love!

LISTEN, WORLD! ELSIE ROBINSON Says: Good Mothers Are Made

HERE is a picture of a peevish young mother. The woods are full of them. But don't worry about that. The woods have always been full of them—and yet they've hung up some pretty good records.

I'll let Margie tell her own story: "Dear Elsie:

"You spoke recently of women who were good wives but poor mothers. Well, Elsie, I'm one of them.

"My husband says I'm a perfect housekeeper and a perfect wife, but when it comes to my four-year-old daughter, I'm 'all wet.'

"I don't know why, but that little piece of humanity makes my nerves dance all day long. We've moved to an out-of-the-way place which is very inconvenient for my husband, just to give her a place to play, with a porch, but she's not content to play on it; she wants to play on the street with the boys.

"She has lots of toys, but still she always wants what she hasn't got. She talks to me sometimes so that I feel just like wringing her neck. I hold off spanking her when she does something she ought not to do, but when I do let go I'm terrible. Then I feel bad after and hate myself for it.

"What's the matter with me, Elsie? I've only one and I have no patience—my mother had thirteen and she was so easy going.

"I'm just twenty years older than my baby, being married seven years; perhaps it's because I only have the one that I act that way, is it?

"MARGIE."

Do you act that way because you have just one child?

No, my dear, you act that way because you're an ordinary, lazy, stupid, selfish human being—like all the rest of the race. But you don't realize that you are like all the rest of the race. You think that you're Something Unusual, Specially Created For the Twentieth Century and therefore quite incapable of tackling your grandma's common chores.

You're all wrong, Margie. It is true that some women like children more than others, but any woman can be a good mother if she'll put her mind and heart to the task. And when you come right down to brass tacks, motherhood is just as hard for a woman who likes children as it is for one who doesn't.

Mothering is never easy for anyone. Good mothers don't just happen. Fine motherhood is never ready made. We must achieve it, every day, with everlasting patience and tact and devotion, and sacrifice. And horse sense.

Your mother got along with her 13 children because she realized and accepted the fact. She didn't have a lot of temperamental ideas about herself—she didn't go around being sorry for herself because she had to stay home and take care of her youngsters while other women gadded about. She knew that marriage and motherhood were her jobs. She knew they were hard jobs and she rolled up her sleeves and tackled them. Her children pestered her just as much as yours pesters you. And she longed to wring their necks just as often as you do. But she didn't wring them. And now you look back and think she was a saint. She wasn't. She was as human as you are.

So ix on that "I'm different" alibi, old girl. There's nothing unique about you. You're exactly as good as bad as your mother was before you. And you're facing the same hard scrap. It's up to you to decide whether you'll go down in history as an honest soldier or a slacker.